

PROJECT ID:

COUNTY:

DOUGLAS

ORDER OF SHEETS

Section No.	1	Title
Section No.	2	Typical Sections and Details
Section No.	3	Estimate of Quantities
Section No.	3	Miscellaneous Quantities
Section No.	4	Right of Way Plat
Section No.	5	Plan and Profile
Section No.	6	Standard Detail Drawings
Section No.	7	Sign Plates
Section No.	8	Structure Plans
Section No.	9	Computer Earthwork Data
Section No.	9	Cross Sections

TOTAL SHEETS =

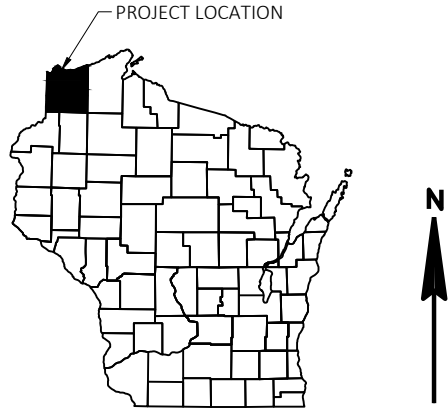

CITY OF SUPERIOR PUBLIC WORKS

PLAN OF PROPOSED IMPROVEMENT

CITY OF SUPERIOR, HAMMOND AVENUE

N 21ST STREET - BELKNAP STREET

HAMMOND AVENUE

DOUGLAS COUNTY

DESIGN DESIGNATION

A.A.D.T.	2023	=	5740
A.A.D.T.	2043	=	10,370
D.H.V.		=	861
D.D.		=	50/50
T.		=	2.0%
DESIGN SPEED		=	30 MPH
ESALS		=	299,300

CONVENTIONAL SYMBOLS

PLAN	PROFILE
CORPORATE LIMITS	GRADE LINE
PROPERTY LINE	ORIGINAL GROUND
LOT LINE	MARSH OR ROCK PROFILE (To be noted as such)
LIMITED HIGHWAY EASEMENT	SPECIAL DITCH
EXISTING RIGHT OF WAY	GRADE ELEVATION
PROPOSED OR NEW R/W LINE	CULVERT (Profile View)
SLOPE INTERCEPT	UTILITIES
REFERENCE LINE	ELECTRIC
EXISTING CULVERT	FIBER OPTIC
PROPOSED CULVERT (Box or Pipe)	GAS
COMBUSTIBLE FLUIDS	SANITARY SEWER
MARSH AREA	STORM SEWER
WOODED OR SHRUB AREA	TELEPHONE
	WATER
	UTILITY PEDESTAL
	POWER POLE
	TELEPHONE POLE

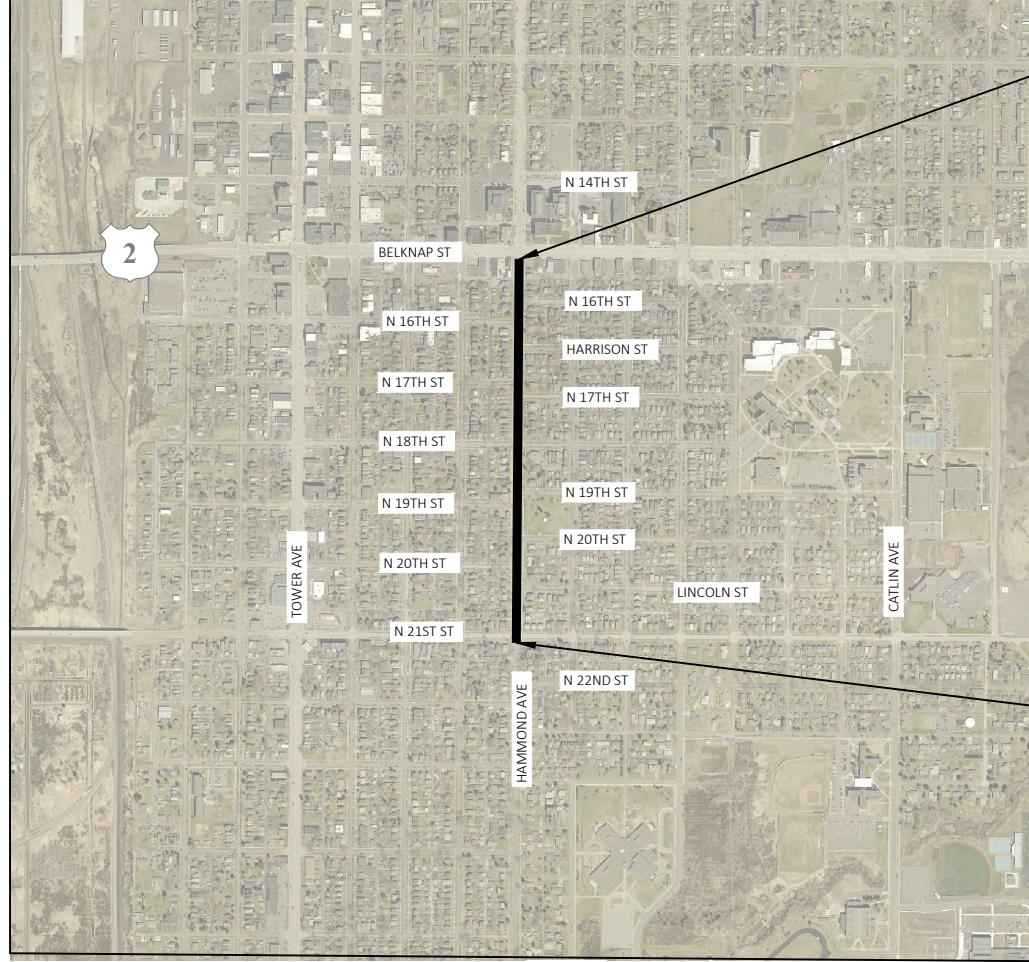

END CONSTRUCTION
 STA 152+43.79'NB'
 MATCH EXISTING
 SAWCUT REQ'D

BEGIN CONSTRUCTION
 STA 125+50.00'NB'
 Y = 302704.553
 X = 148522.010
 MATCH EXISTING
 SAWCUT REQ'D

LAYOUT
 SCALE 0 0.25 MI
 TOTAL NET LENGTH OF CENTERLINE = 0.466 MI

HORIZONTAL POSITIONS SHOWN ON THIS PLAN ARE WISCONSIN COORDINATE REFERENCE SYSTEM (WISCRS), DOUGLAS COUNTY, NAD83 (YEAR), IN U.S. SURVEY FEET. POSITIONS SHOWN ARE GRID COORDINATES, GRID BEARINGS, AND GRID DISTANCES. GRID DISTANCES ARE THE SAME AS GROUND DISTANCES.
 ELEVATIONS ARE REFERENCED TO NAVD 88 (YEAR). GPS DERIVED ELEVATIONS ARE BASED ON GEOID 12A.

ACCEPTED FOR
 DOUGLAS COUNTY
 CITY OF SUPERIOR
 Date _____
 (Signature and Title of Official)

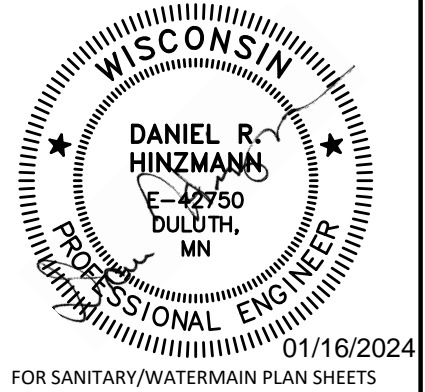

FOR SANITARY/WATERMAIN PLAN SHEETS

Plans Prepared by
SEH Short Elliott Hendrickson Inc.
 10 North Bridge Street
 Chippewa Falls, WI 54729
 Building a Better World for All of Us 715.720.6200 | Main www.sehinc.com

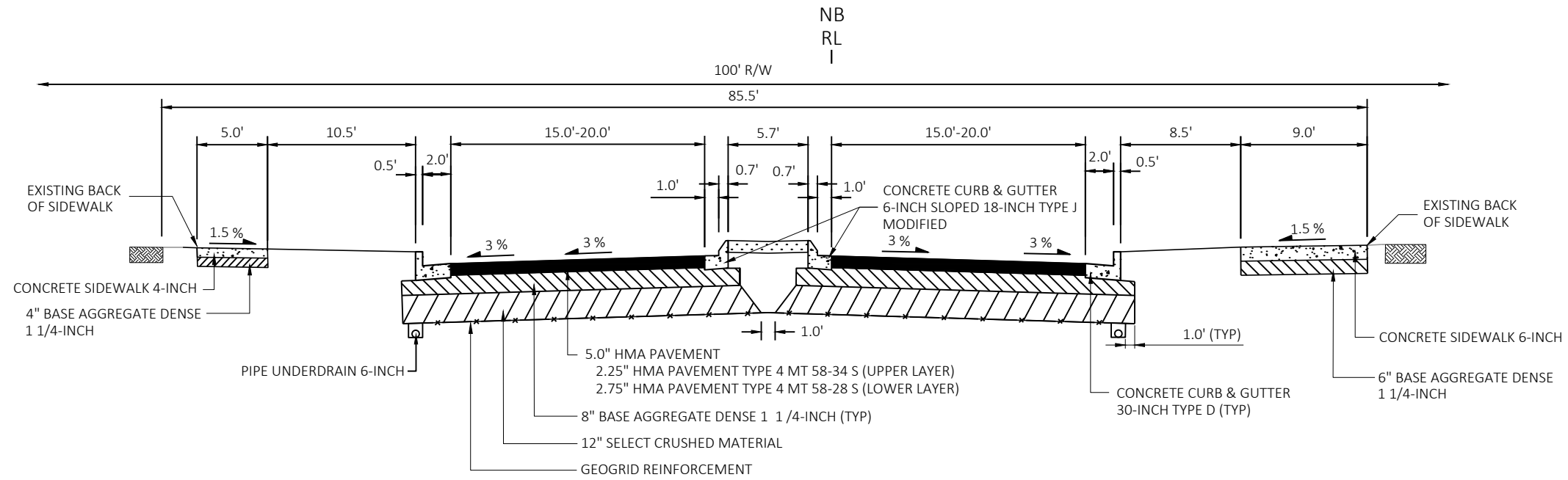

FINISHED TYPICAL SECTION

HAMMOND AVENUE
N 22ND STREET - N 21ST STREET
STA 125+50.00 - 126+25.80

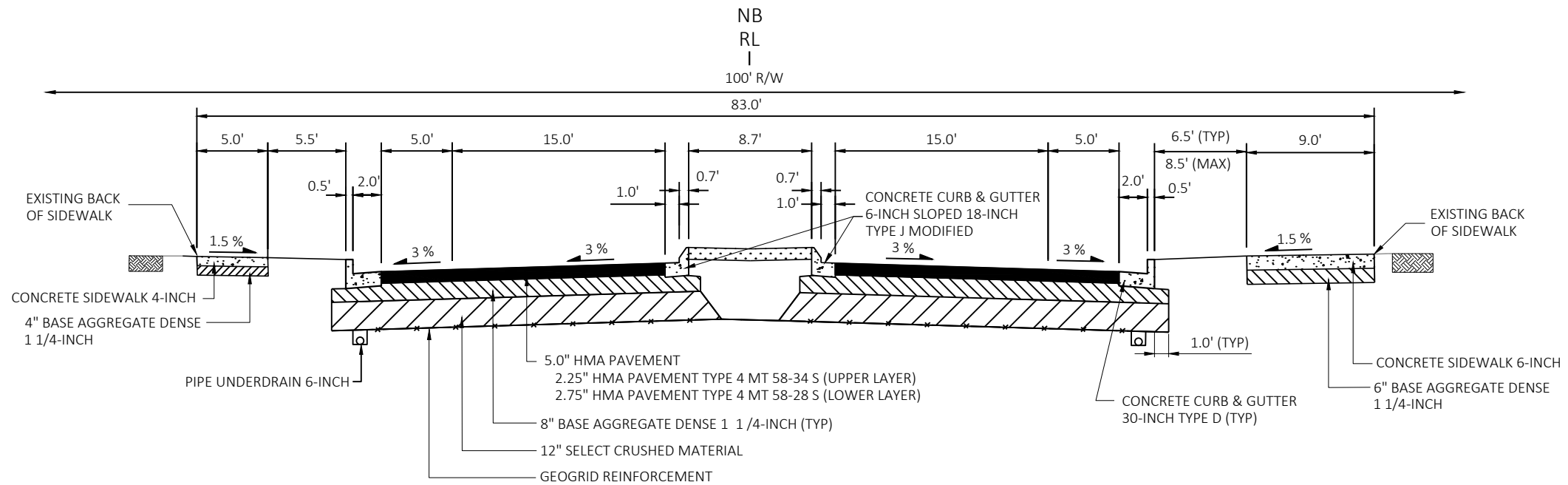

FINISHED TYPICAL SECTION

HAMMOND AVENUE
N 21 ST STREET - BELKNAP STREET
STA 126+25.80 - 150+36.74

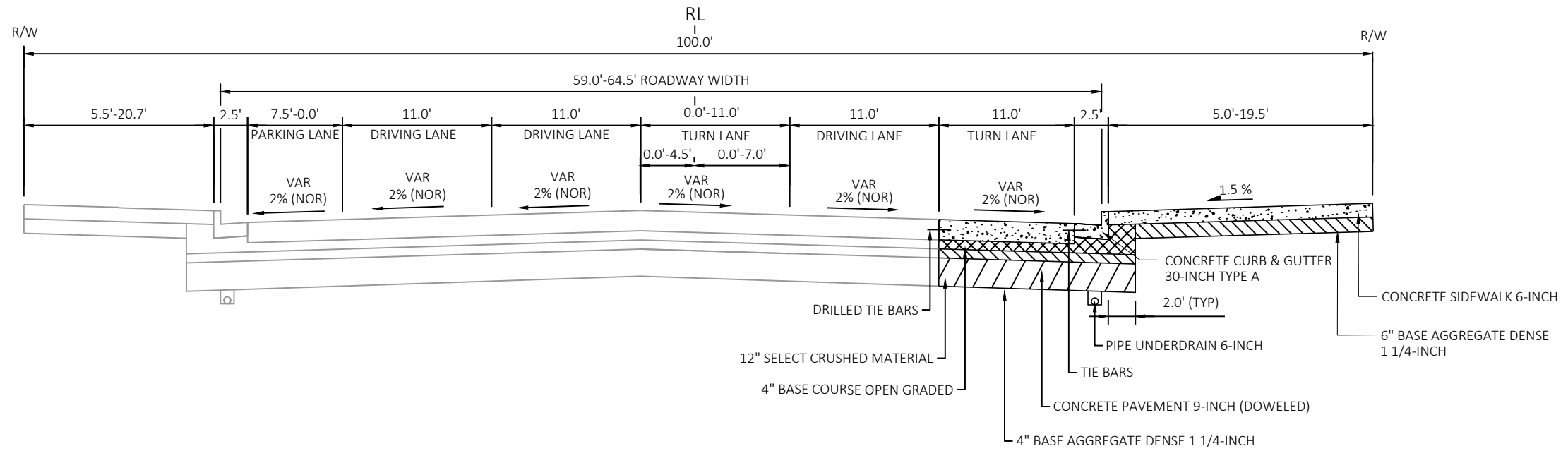

FINISHED TYPICAL SECTION
 HAMMOND AVENUE
 N 16TH STREET - BELKNAP STREET
 STA150+36.74 - 152+43.79

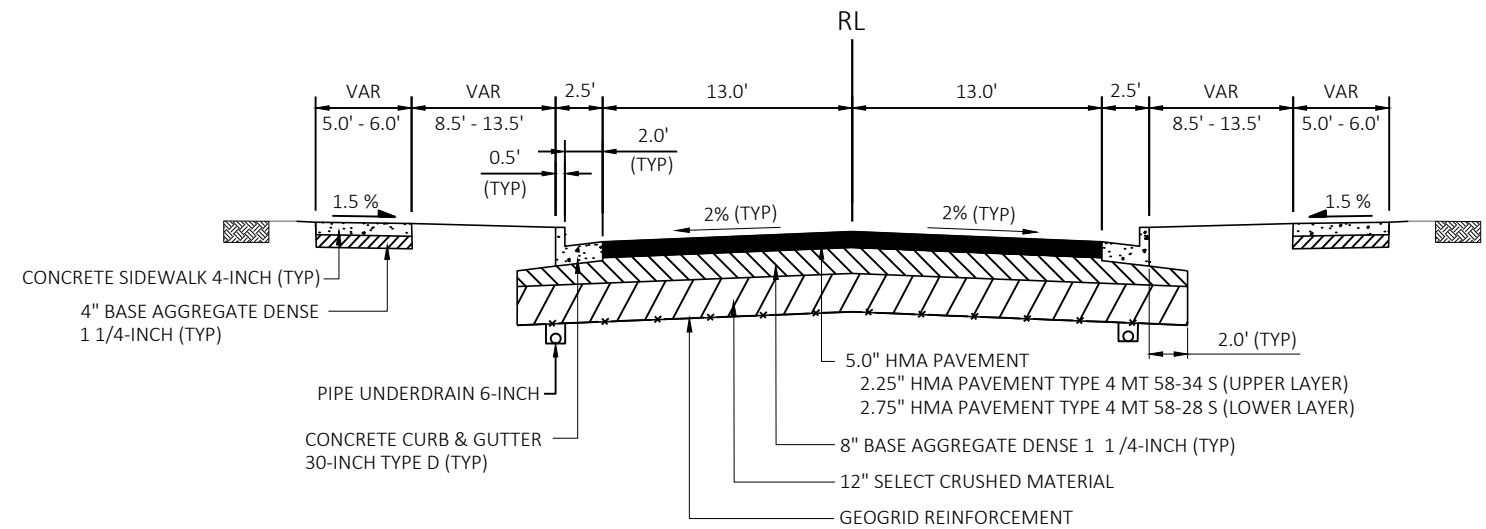

FINISHED TYPICAL SECTION
 N 21ST STREET
 LINCOLN STREET
 N 20TH STREET
 N 19TH STREET
 N 18TH STREET
 N 17TH STREET
 HARRISON STREET
 N 16TH STREET

STATION & OFFSET TABLE							
POINT	STATION	OFFSET	STATION	OFFSET	Y COORDS	X COORDS	RADIUS
POINT - (2)	125+82.53	57.00 LT	279+42.80	43.00 RT	302737.482	148465.237	30.0'
POINT - (3)	125+83.03	50.00 RT	280+49.80	43.00 RT	302737.231	148572.238	30.0'
POINT - (4)	126+68.51	62.00 LT	279+38.20	43.00 LT	302823.493	148460.834	30.0'
POINT - (5)	126+69.03	50.00 RT	280+50.20	43.00 LT	302823.229	148572.835	30.0'
POINT - (6)	127+22.94	2.00 LT	279+98.45	97.16 LT	302877.507	148521.211	2.0'

X = CLEARING AND GRUBBING

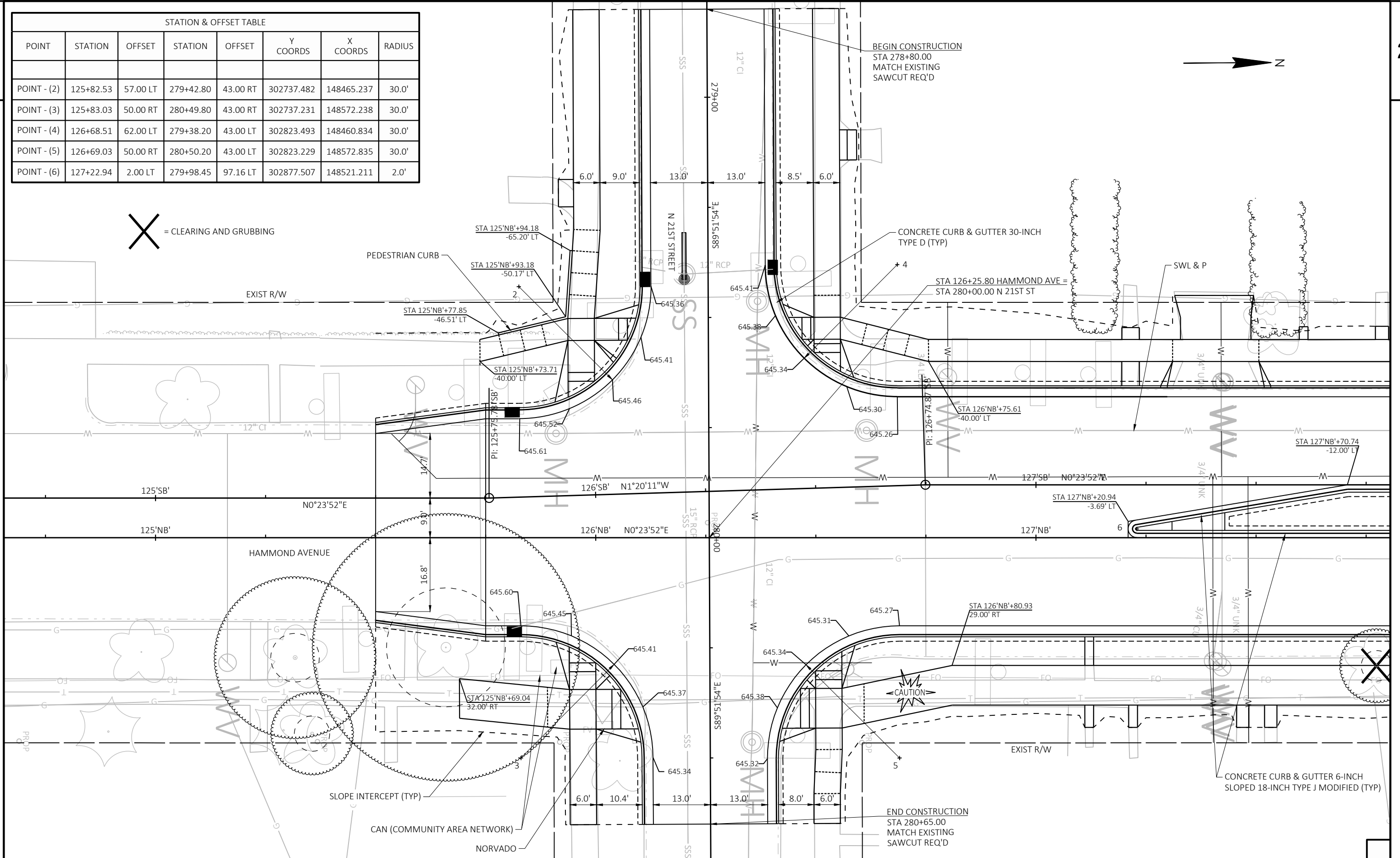

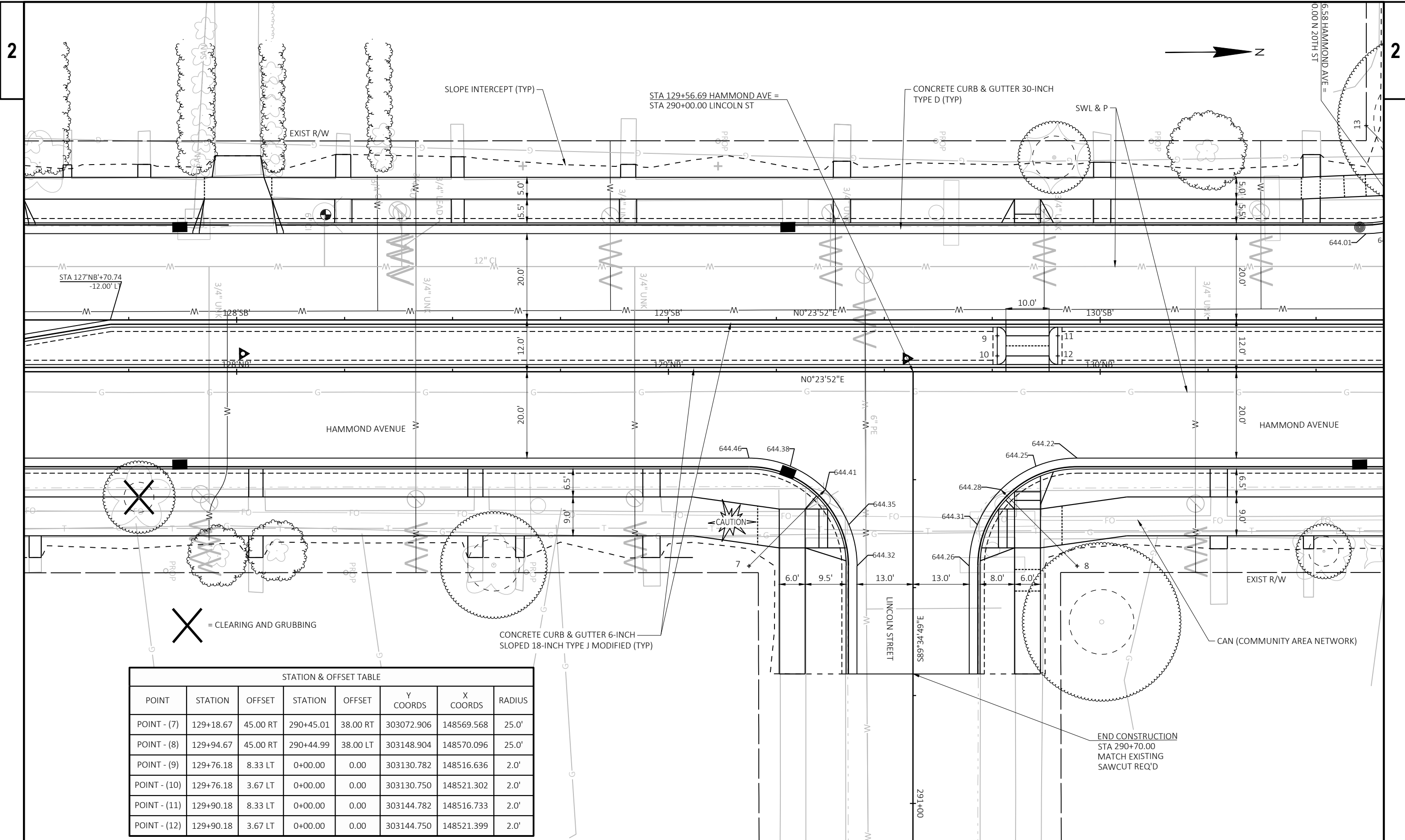

X = CLEARING AND GRUBBING

STATION & OFFSET TABLE							
POINT	STATION	OFFSET	STATION	OFFSET	Y COORDS	X COORDS	RADIUS
POINT - (7)	129+18.67	45.00 RT	290+45.01	38.00 RT	303072.906	148569.568	25.0'
POINT - (8)	129+94.67	45.00 RT	290+44.99	38.00 LT	303148.904	148570.096	25.0'
POINT - (9)	129+76.18	8.33 LT	0+00.00	0.00	303130.782	148516.636	2.0'
POINT - (10)	129+76.18	3.67 LT	0+00.00	0.00	303130.750	148521.302	2.0'
POINT - (11)	129+90.18	8.33 LT	0+00.00	0.00	303144.782	148516.733	2.0'
POINT - (12)	129+90.18	3.67 LT	0+00.00	0.00	303144.750	148521.399	2.0'

2

2

STATION & OFFSET TABLE							
POINT	STATION	OFFSET	STATION	OFFSET	Y COORDS	X COORDS	RADIUS
POINT - (13)	130+61.62	57.00 LT	299+43.02	35.00 RT	303216.558	148468.563	25.0'
POINT - (14)	131+31.62	57.00 LT	299+42.98	35.00 LT	303286.556	148469.049	25.0'
POINT - (15)	131+18.09	8.33 LT	299+91.65	21.50 LT	303272.687	148517.621	2.0'
POINT - (16)	131+18.09	3.67 LT	299+96.32	21.50 LT	303272.652	148522.287	2.0'
POINT - (17)	131+32.09	8.33 LT	299+91.64	35.50 LT	303286.687	148517.718	2.0'
POINT - (18)	131+32.09	3.67 LT	299+96.31	35.50 LT	303286.651	148522.385	2.0'

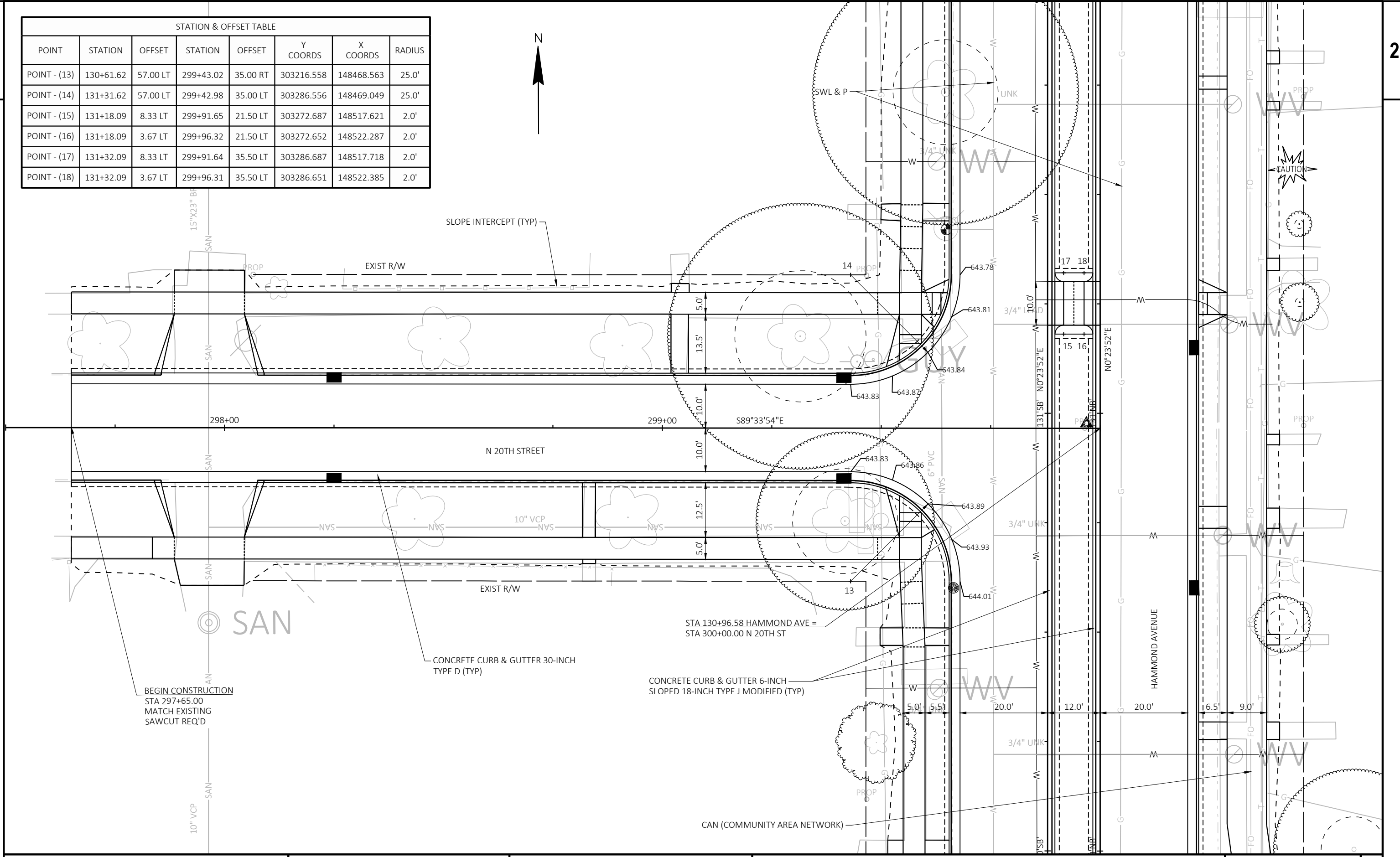

PROJECT NO: HWY: HAMMOND AVE COUNTY: DOUGLAS INTERSECTION DETAIL - N 20TH STREET SHEET Page 16 of 207 E

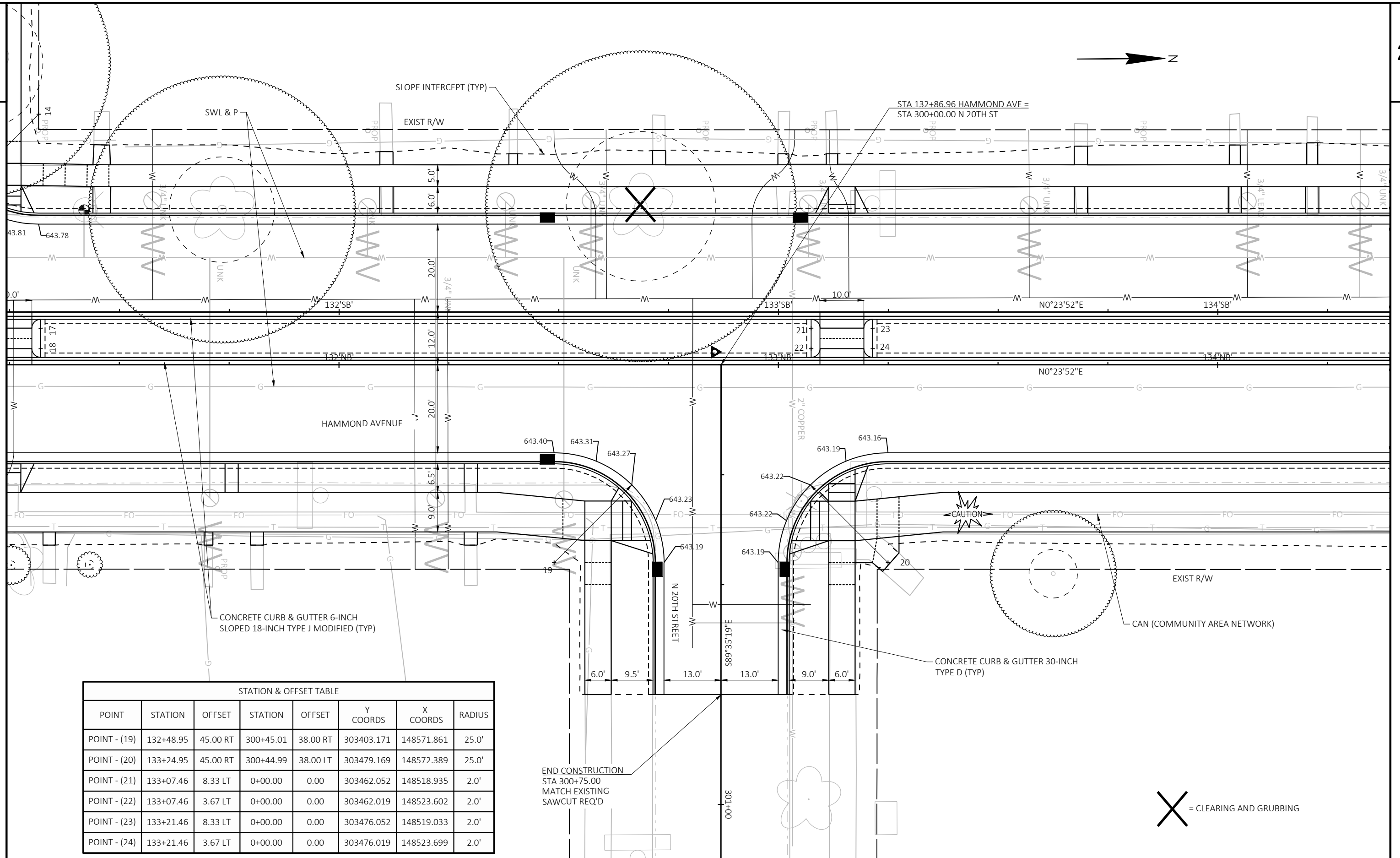

STATION & OFFSET TABLE

POINT	STATION	OFFSET	STATION	OFFSET	Y COORDS	X COORDS	RADIUS
POINT - (19)	132+48.95	45.00 RT	300+45.01	38.00 RT	303403.171	148571.861	25.0'
POINT - (20)	133+24.95	45.00 RT	300+44.99	38.00 LT	303479.169	148572.389	25.0'
POINT - (21)	133+07.46	8.33 LT	0+00.00	0.00	303462.052	148518.935	2.0'
POINT - (22)	133+07.46	3.67 LT	0+00.00	0.00	303462.019	148523.602	2.0'
POINT - (23)	133+21.46	8.33 LT	0+00.00	0.00	303476.052	148519.033	2.0'
POINT - (24)	133+21.46	3.67 LT	0+00.00	0.00	303476.019	148523.699	2.0'

END CONSTRUCTION
 STA 300+75.00
 MATCH EXISTING
 SAWCUT REQ'D

X = CLEARING AND GRUBBING

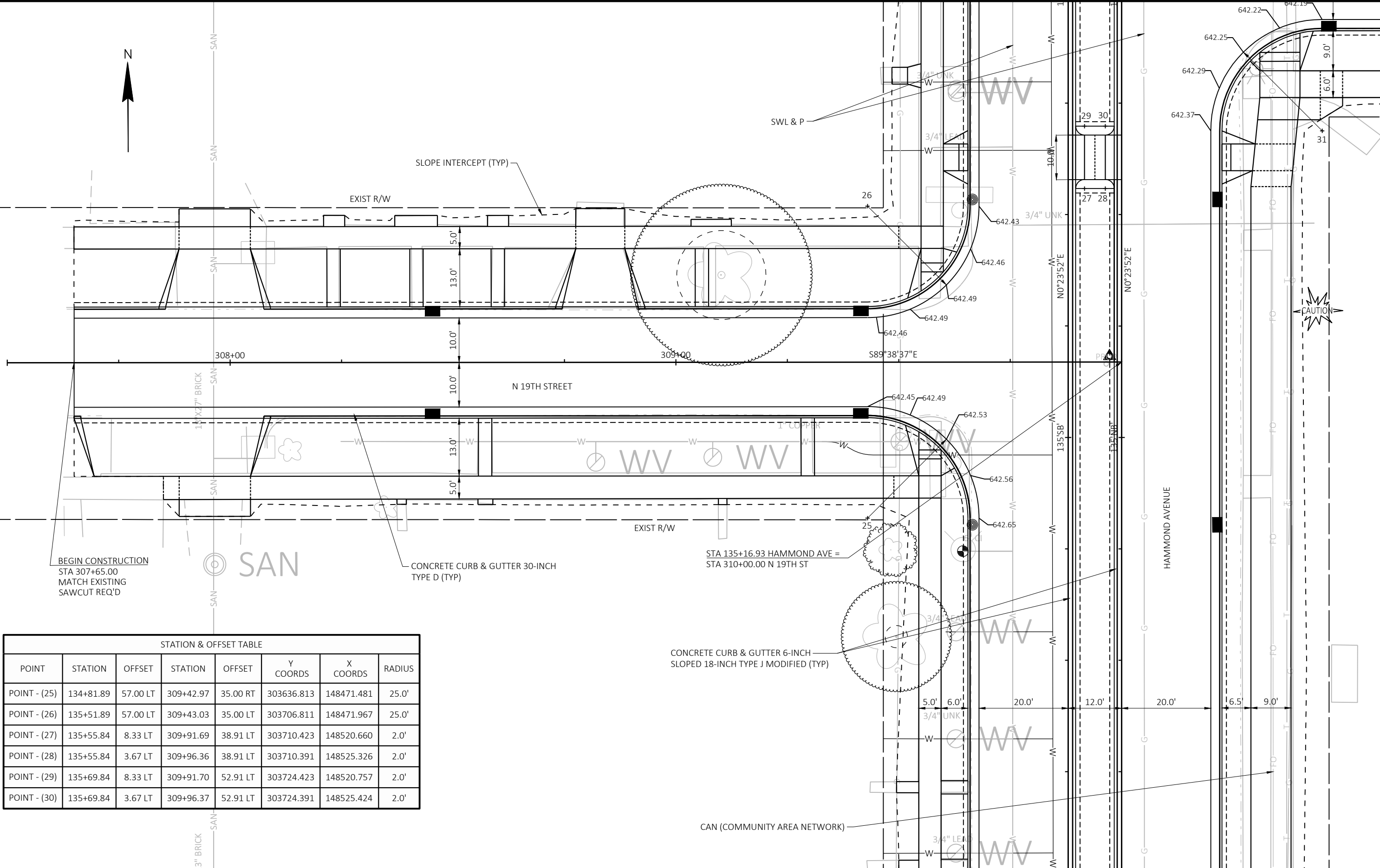

BEGIN CONSTRUCTION
 STA 307+65.00
 MATCH EXISTING
 SAWCUT REQ'D

SAN

CONCRETE CURB & GUTTER 30-INCH
 TYPE D (TYP)

STA 135+16.93 HAMMOND AVE =
 STA 310+00.00 N 19TH ST

CONCRETE CURB & GUTTER 6-INCH
 SLOPED 18-INCH TYPE J MODIFIED (TYP)

CAN (COMMUNITY AREA NETWORK)

STATION & OFFSET TABLE							
POINT	STATION	OFFSET	STATION	OFFSET	Y COORDS	X COORDS	RADIUS
POINT - (25)	134+81.89	57.00 LT	309+42.97	35.00 RT	303636.813	148471.481	25.0'
POINT - (26)	135+51.89	57.00 LT	309+43.03	35.00 LT	303706.811	148471.967	25.0'
POINT - (27)	135+55.84	8.33 LT	309+91.69	38.91 LT	303710.423	148520.660	2.0'
POINT - (28)	135+55.84	3.67 LT	309+96.36	38.91 LT	303710.391	148525.326	2.0'
POINT - (29)	135+69.84	8.33 LT	309+91.70	52.91 LT	303724.423	148520.757	2.0'
POINT - (30)	135+69.84	3.67 LT	309+96.37	52.91 LT	303724.391	148525.424	2.0'

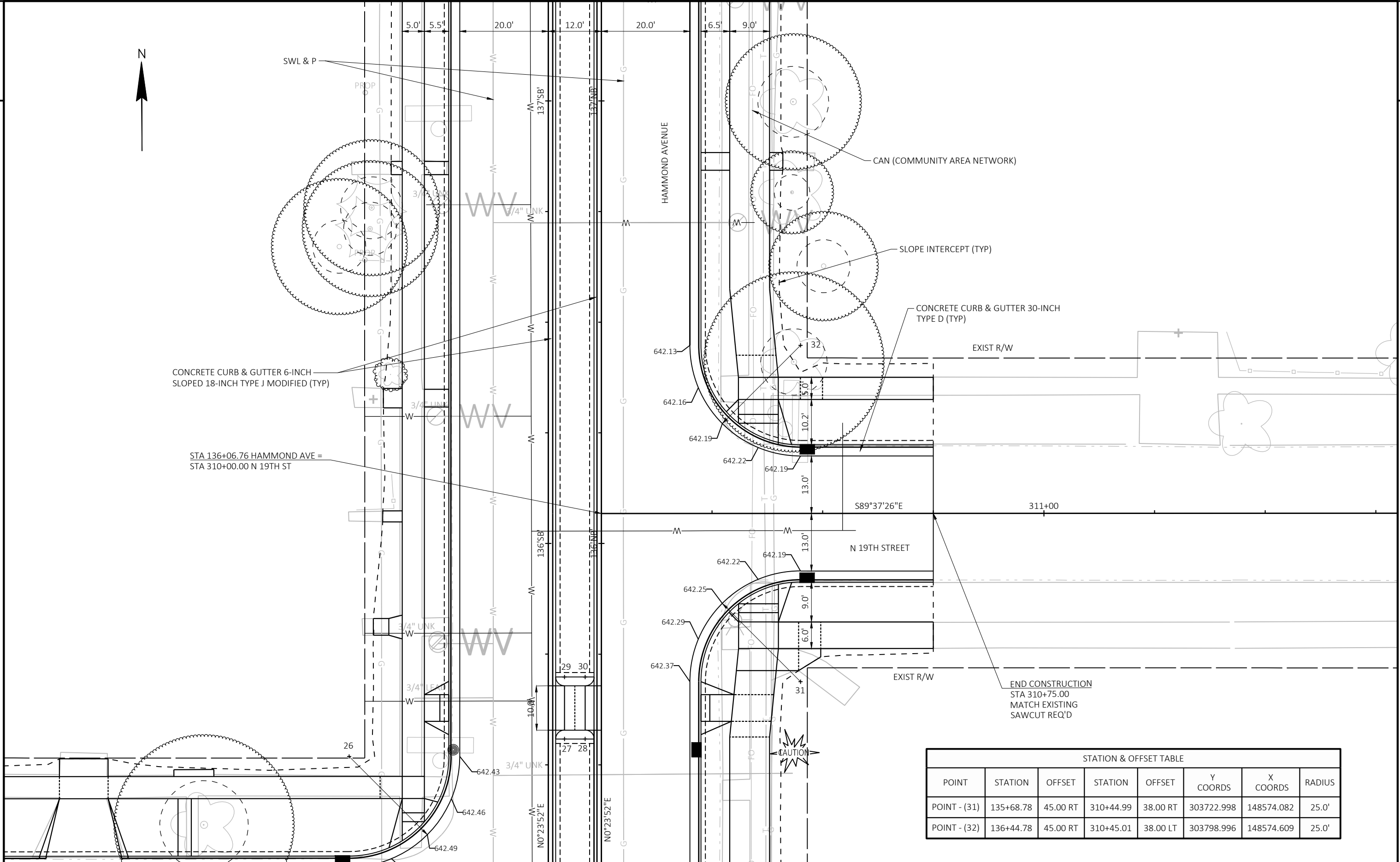

STATION & OFFSET TABLE							
POINT	STATION	OFFSET	STATION	OFFSET	Y COORDS	X COORDS	RADIUS
POINT - (31)	135+68.78	45.00 RT	310+44.99	38.00 RT	303722.998	148574.082	25.0'
POINT - (32)	136+44.78	45.00 RT	310+45.01	38.00 LT	303798.996	148574.609	25.0'

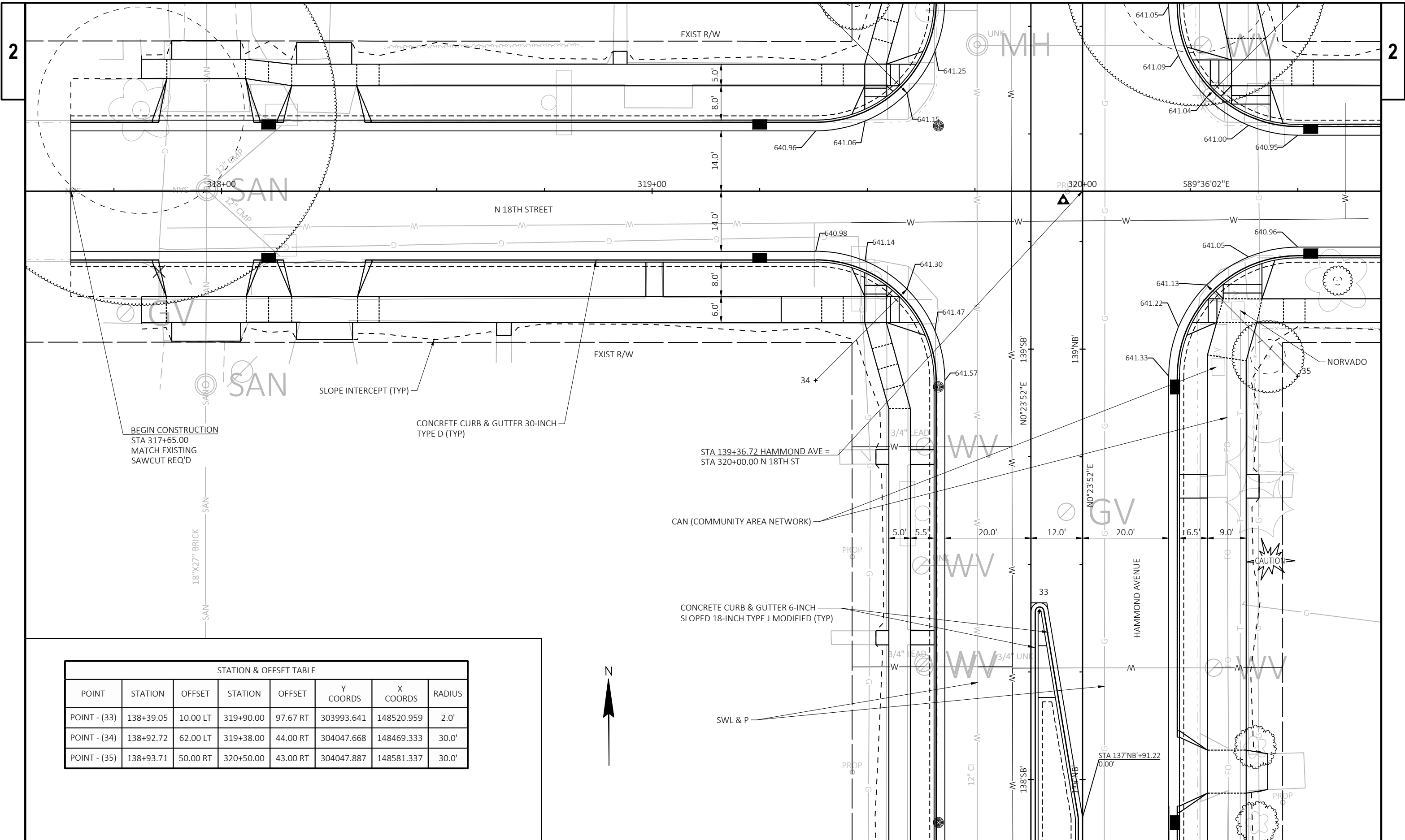

BEGIN CONSTRUCTION
 STA 317+65.00
 MATCH EXISTING
 SAWCUT REQ'D

SLOPE INTERCEPT (TYP)

CONCRETE CURB & GUTTER 30-INCH
 TYPE D (TYP)

STA 139+36.72 HAMMOND AVE =
 STA 320+00.00 N 18TH ST

CAN (COMMUNITY AREA NETWORK)

CONCRETE CURB & GUTTER 6-INCH
 SLOPED 18-INCH TYPE J MODIFIED (TYP)

SWL & P

STATION & OFFSET TABLE							
POINT	STATION	OFFSET	STATION	OFFSET	Y COORDS	X COORDS	RADIUS
POINT - (33)	138+39.05	10.00 LT	319+90.00	97.67 RT	303993.641	148520.959	2.0'
POINT - (34)	138+92.72	62.00 LT	319+38.00	44.00 RT	304047.668	148469.333	30.0'
POINT - (35)	138+93.71	50.00 RT	320+50.00	43.00 RT	304047.887	148581.337	30.0'



STATION & OFFSET TABLE							
POINT	STATION	OFFSET	STATION	OFFSET	Y COORDS	X COORDS	RADIUS
POINT - (36)	139+80.72	62.00 LT	319+38.00	44.00 LT	304135.666	148469.944	30.0'
POINT - (37)	139+79.71	50.00 RT	320+50.00	43.00 LT	304133.885	148581.934	30.0'
POINT - (38)	140+34.38	2.00 LT	319+98.00	97.67 LT	304188.912	148530.315	2.0'

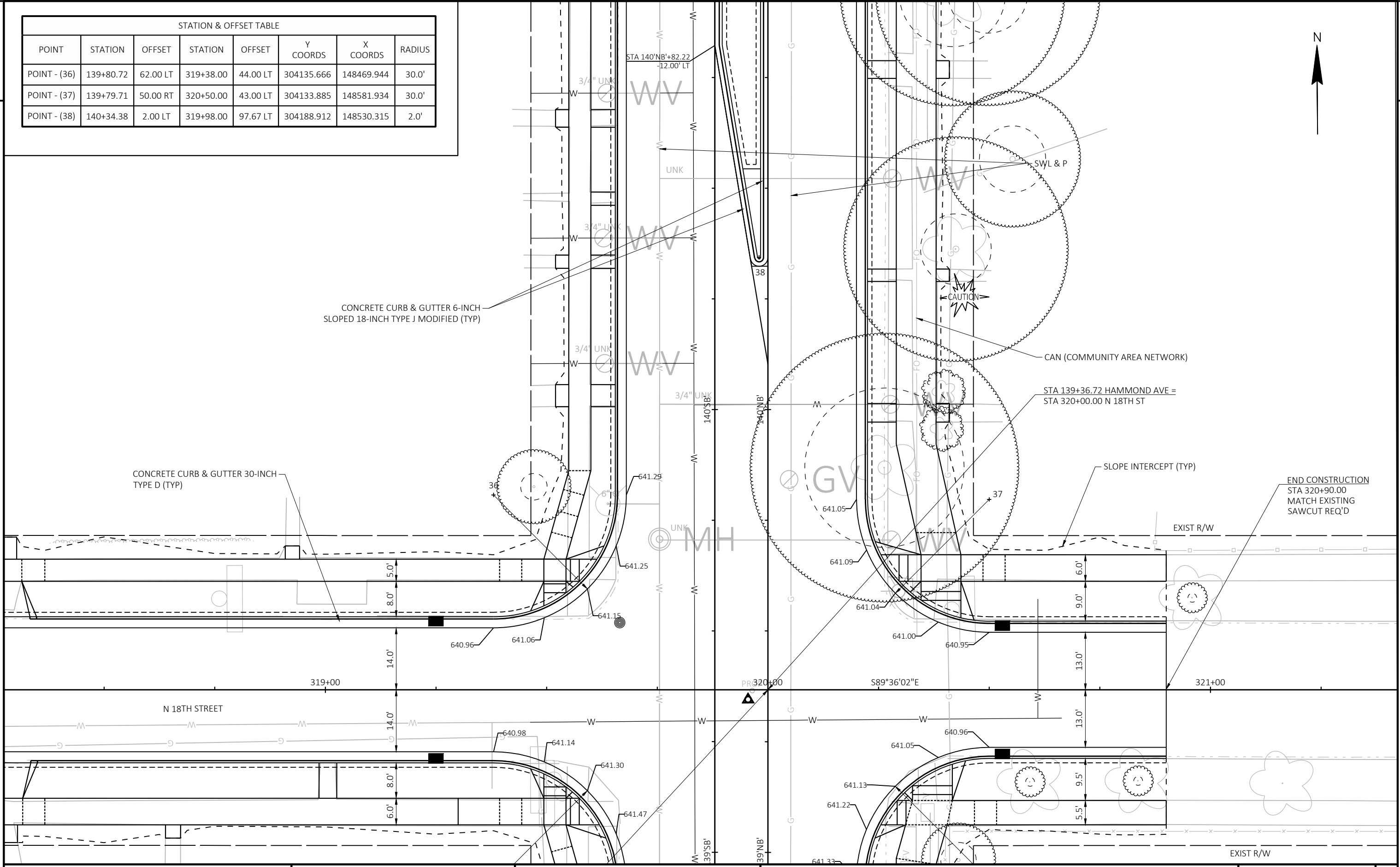

PROJECT NO: HWY: HAMMOND AVE COUNTY: DOUGLAS INTERSECTION DETAIL - N 18TH STREET SHEET Page 21 of 207 E

STATION & OFFSET TABLE							
POINT	STATION	OFFSET	STATION	OFFSET	Y COORDS	X COORDS	RADIUS
POINT - (39)	142+28.70	45.00 RT	330+45.02	38.00 RT	304382.904	148578.663	25.0'
POINT - (40)	143+04.70	45.00 RT	330+44.98	38.00 LT	304458.902	148579.191	25.0'

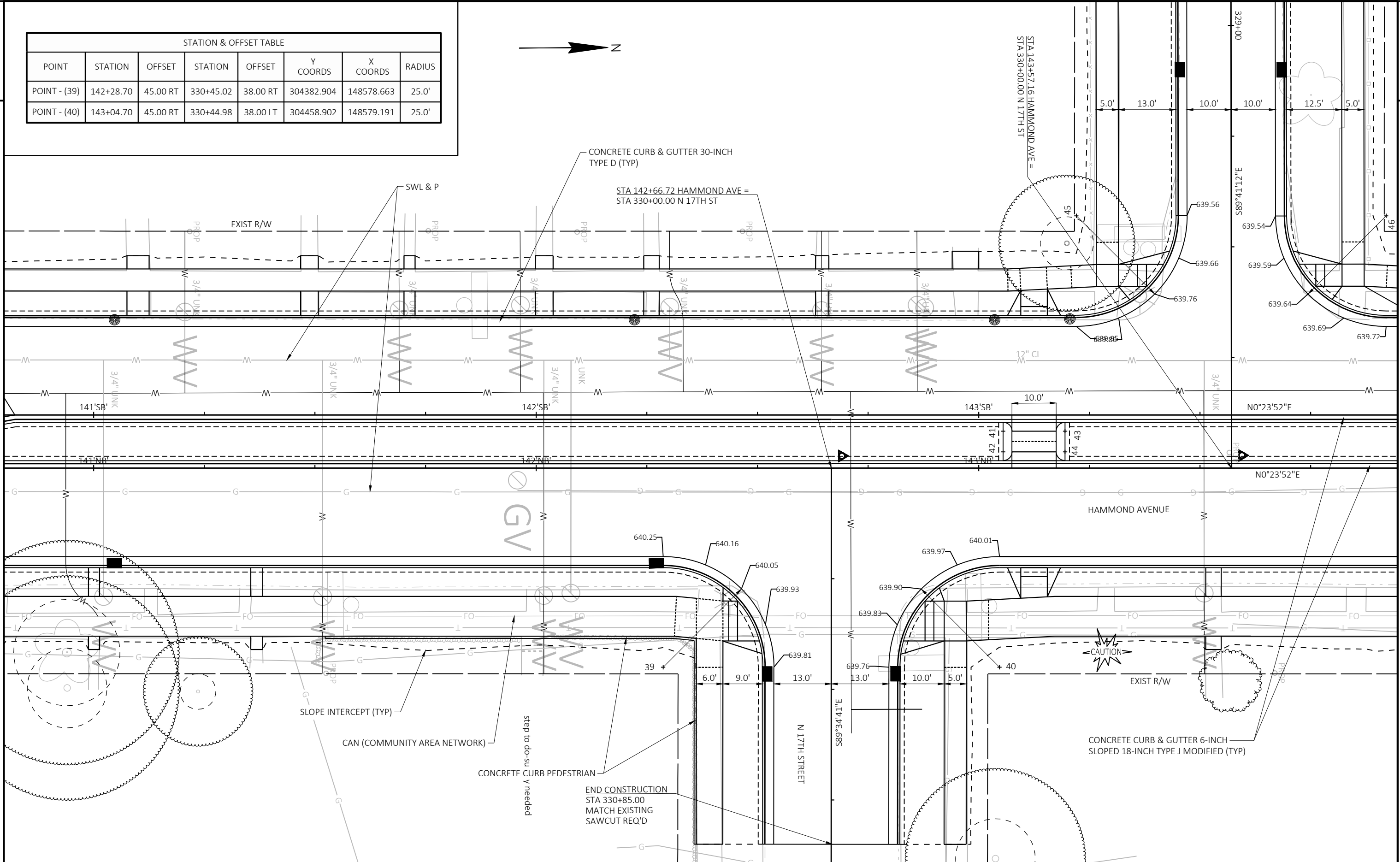

2

2

STATION & OFFSET TABLE							
POINT	STATION	OFFSET	STATION	OFFSET	Y COORDS	X COORDS	RADIUS
POINT - (41)	143+05.53	8.33 LT	329+91.59	51.62 RT	304460.096	148525.864	2.0'
POINT - (42)	143+05.52	3.67 LT	329+96.26	51.63 RT	304460.060	148530.531	2.0'
POINT - (43)	143+19.53	8.33 LT	329+91.61	37.62 RT	304474.096	148525.962	2.0'
POINT - (44)	143+19.52	3.67 LT	329+96.28	37.63 RT	304474.059	148530.628	2.0'
POINT - (45)	143+22.08	57.00 LT	329+42.95	35.00 RT	304476.984	148477.314	25.0'
POINT - (46)	143+92.08	57.00 LT	329+43.05	35.00 LT	304546.982	148477.800	25.0'

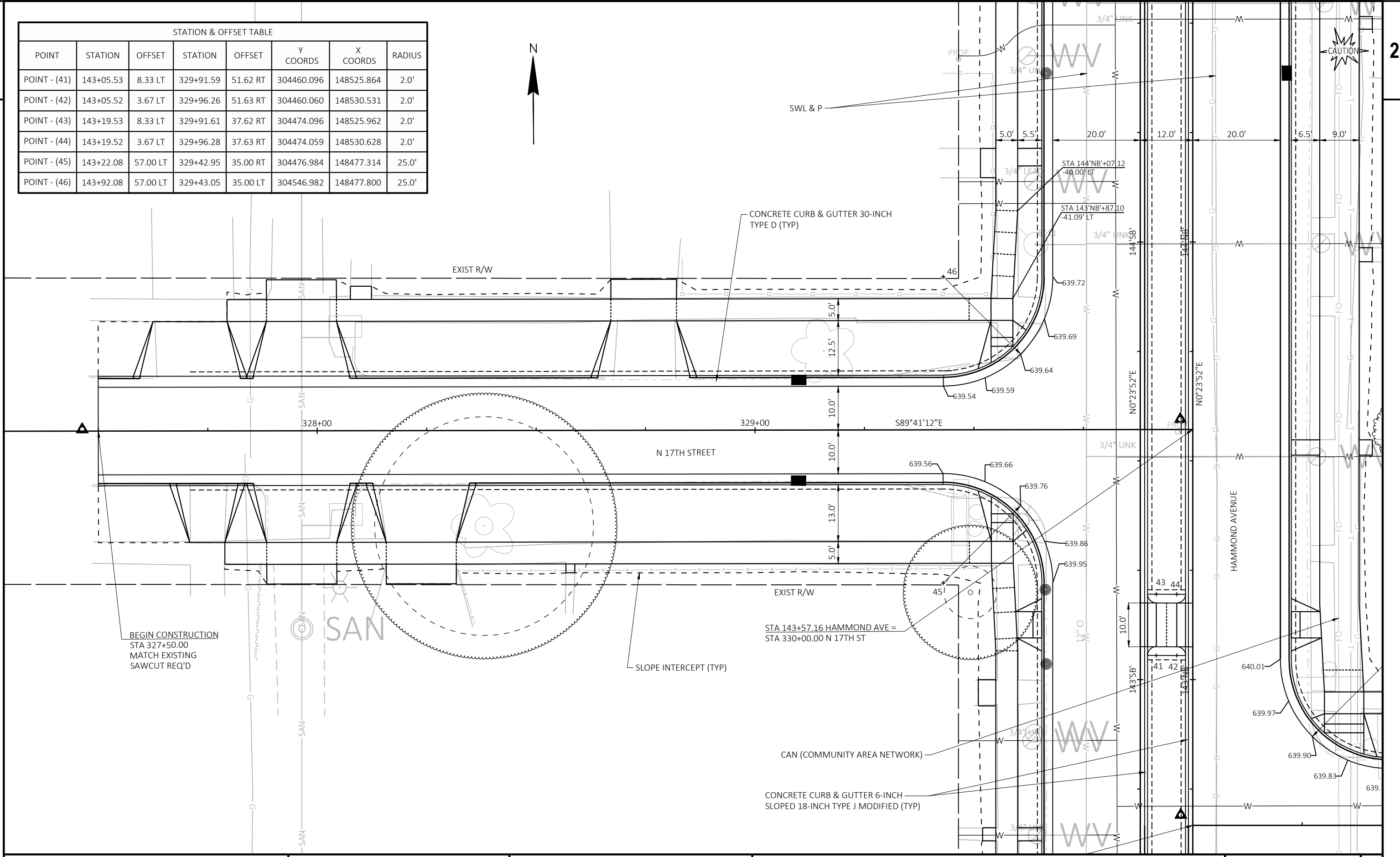

STA 145+96.83 HAMMOND AVE =
STA 340+00.00 HARRISON ST

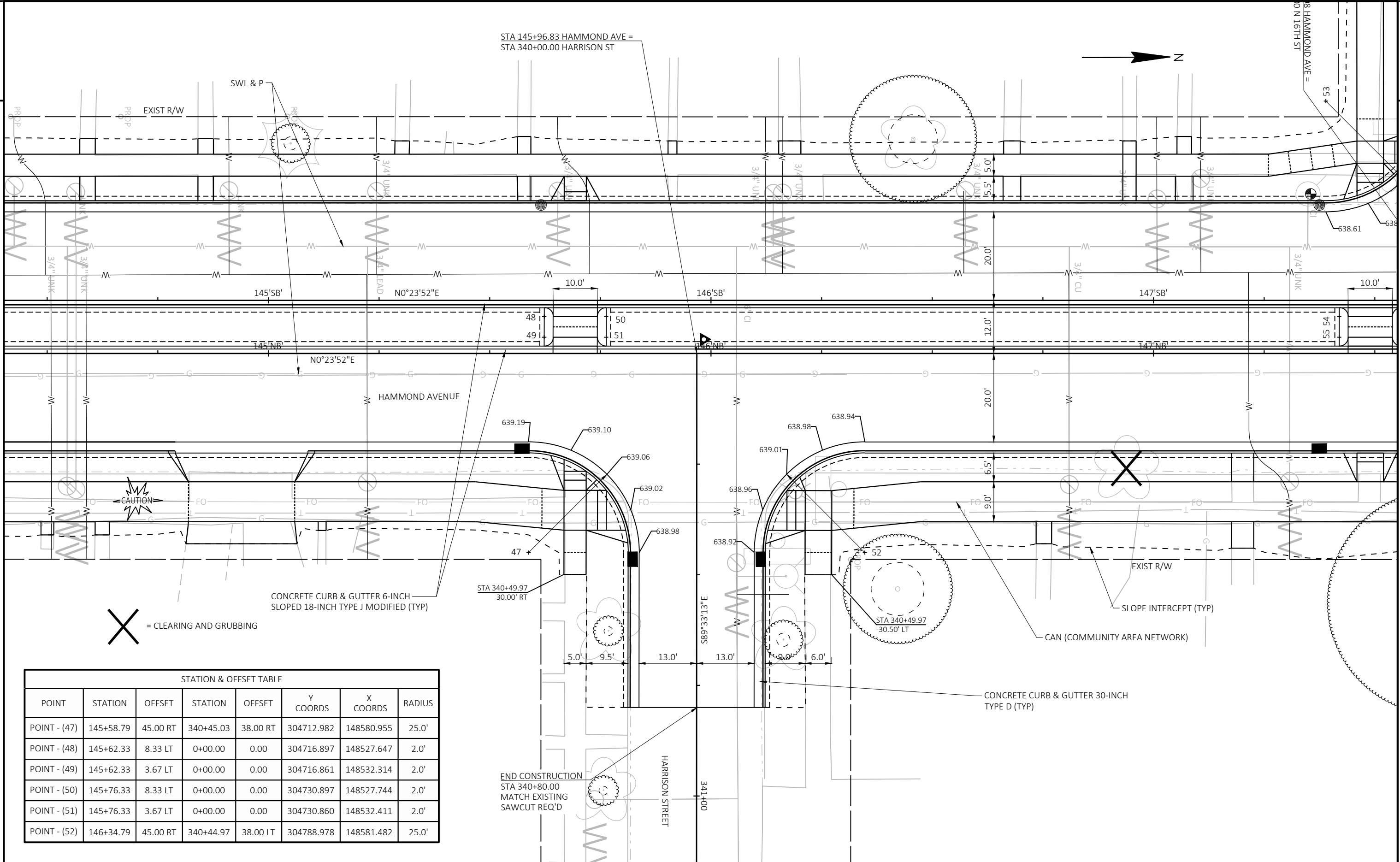
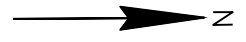

X = CLEARING AND GRUBBING

CONCRETE CURB & GUTTER 6-INCH
SLOPED 18-INCH TYPE J MODIFIED (TYP)

CONCRETE CURB & GUTTER 30-INCH
TYPE D (TYP)

STATION & OFFSET TABLE							
POINT	STATION	OFFSET	STATION	OFFSET	Y COORDS	X COORDS	RADIUS
POINT - (47)	145+58.79	45.00 RT	340+45.03	38.00 RT	304712.982	148580.955	25.0'
POINT - (48)	145+62.33	8.33 LT	0+00.00	0.00	304716.897	148527.647	2.0'
POINT - (49)	145+62.33	3.67 LT	0+00.00	0.00	304716.861	148532.314	2.0'
POINT - (50)	145+76.33	8.33 LT	0+00.00	0.00	304730.897	148527.744	2.0'
POINT - (51)	145+76.33	3.67 LT	0+00.00	0.00	304730.860	148532.411	2.0'
POINT - (52)	146+34.79	45.00 RT	340+44.97	38.00 LT	304788.978	148581.482	25.0'

END CONSTRUCTION
STA 340+80.00
MATCH EXISTING
SAWCUT REQ'D

STATION & OFFSET TABLE							
POINT	STATION	OFFSET	STATION	OFFSET	Y COORDS	X COORDS	RADIUS
POINT - (53)	0+00.00	0.00	0+00.00	0.00	304893.855	148480.208	25.0'
POINT - (54)	0+00.00	0.00	0+00.00	0.00	304896.535	148528.894	2.0'
POINT - (55)	0+00.00	0.00	0+00.00	0.00	304896.504	148533.561	2.0'
POINT - (56)	0+00.00	0.00	0+00.00	0.00	304910.535	148528.992	2.0'
POINT - (57)	0+00.00	0.00	0+00.00	0.00	304910.504	148533.658	2.0'
POINT - (58)	0+00.00	0.00	0+00.00	0.00	304969.853	148480.736	25.0'

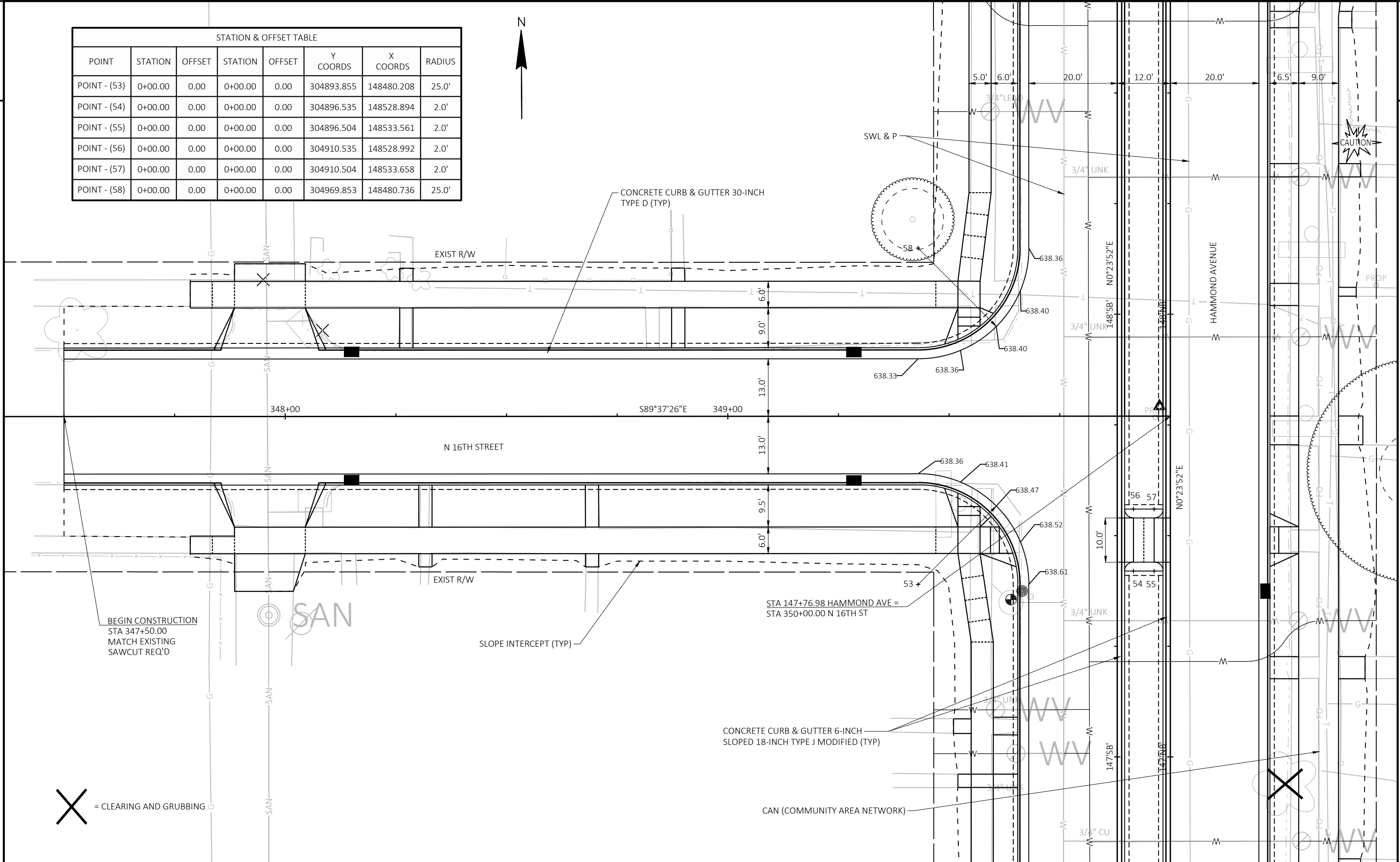

BEGIN CONSTRUCTION
 STA 347+50.00
 MATCH EXISTING
 SAWCUT REQ'D

X = CLEARING AND GRUBBING

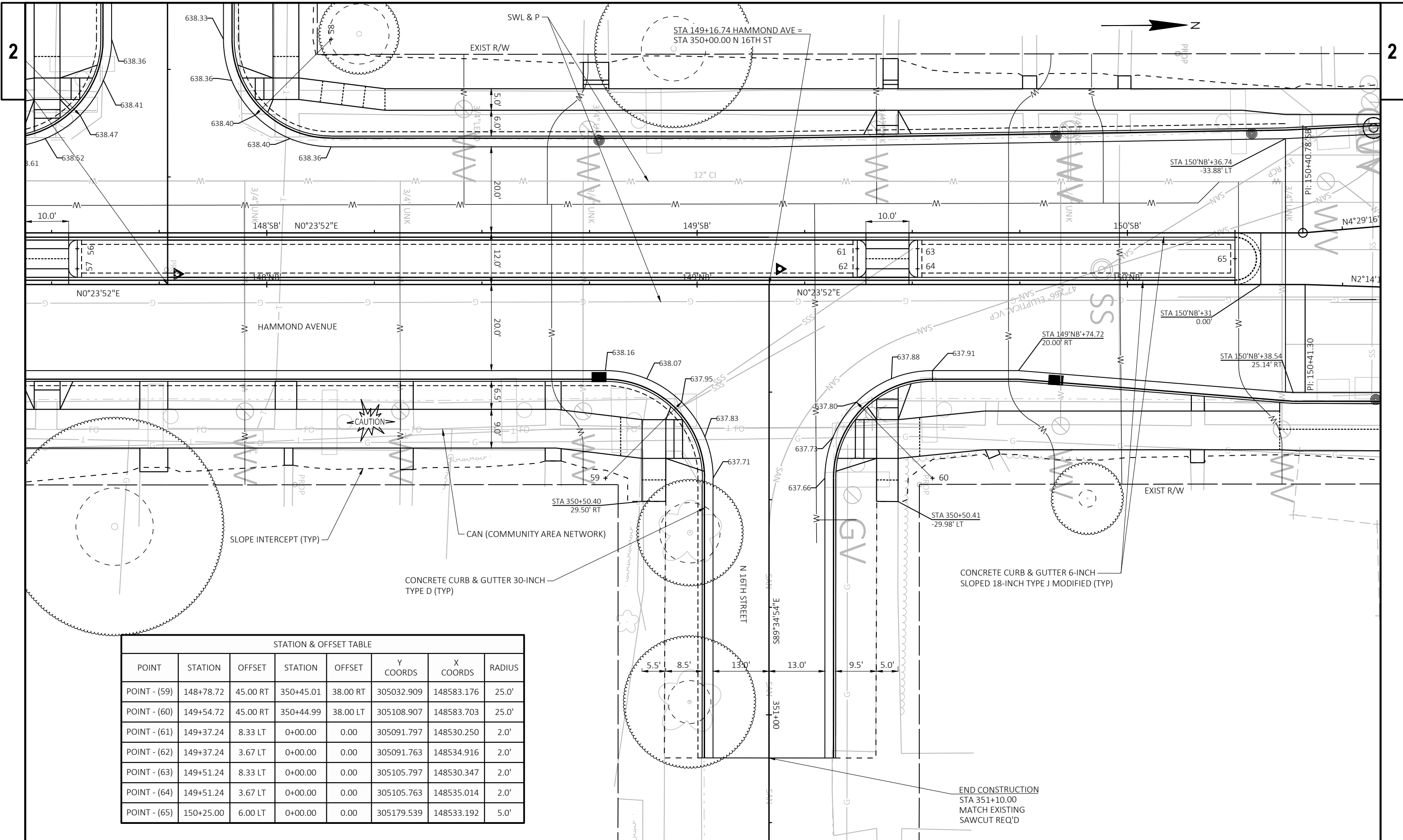

STATION & OFFSET TABLE							
POINT	STATION	OFFSET	STATION	OFFSET	Y COORDS	X COORDS	RADIUS
POINT - (59)	148+78.72	45.00 RT	350+45.01	38.00 RT	305032.909	148583.176	25.0'
POINT - (60)	149+54.72	45.00 RT	350+44.99	38.00 LT	305108.907	148583.703	25.0'
POINT - (61)	149+37.24	8.33 LT	0+00.00	0.00	305091.797	148530.250	2.0'
POINT - (62)	149+37.24	3.67 LT	0+00.00	0.00	305091.763	148534.916	2.0'
POINT - (63)	149+51.24	8.33 LT	0+00.00	0.00	305105.797	148530.347	2.0'
POINT - (64)	149+51.24	3.67 LT	0+00.00	0.00	305105.763	148535.014	2.0'
POINT - (65)	150+25.00	6.00 LT	0+00.00	0.00	305179.539	148533.192	5.0'

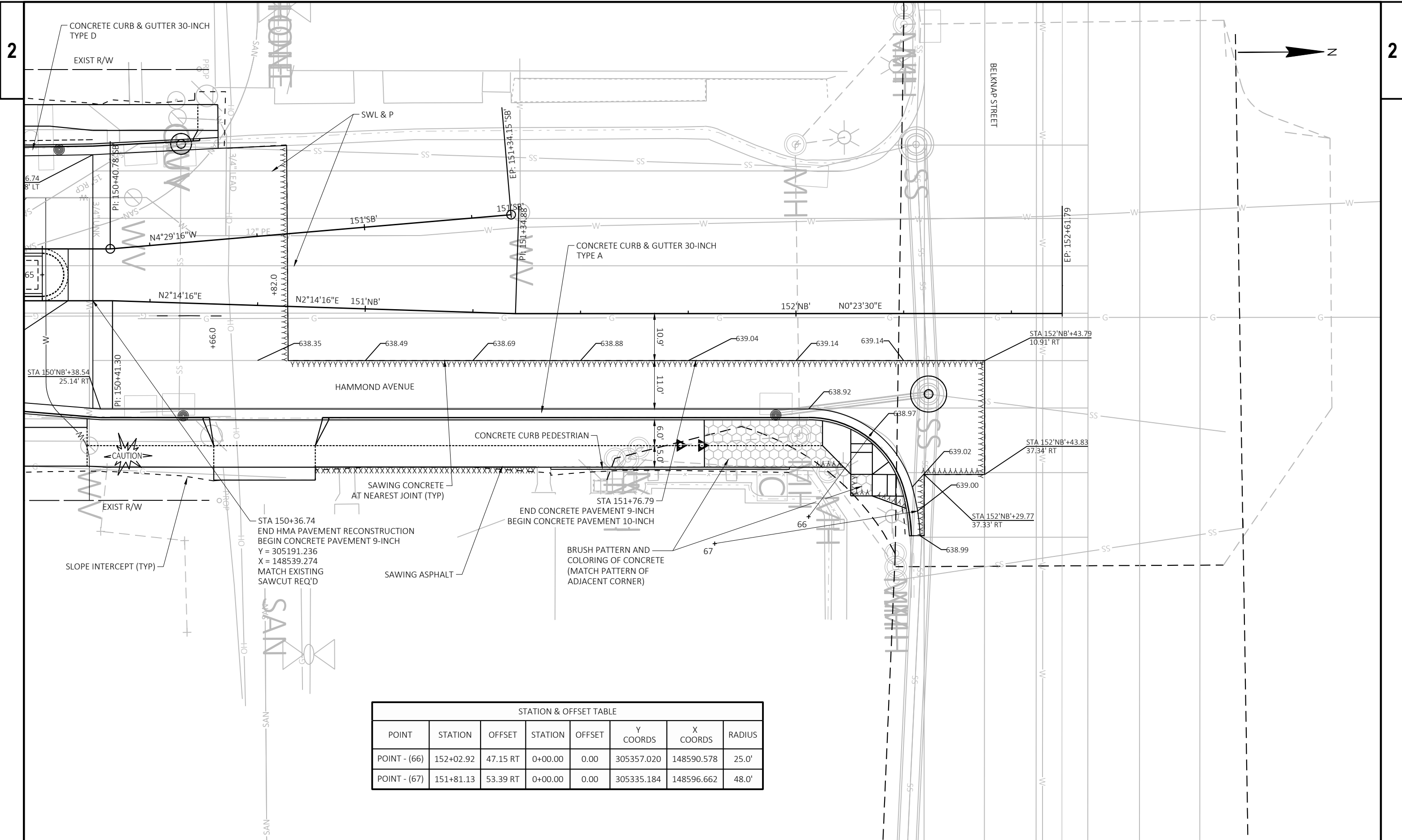

STATION & OFFSET TABLE							
POINT	STATION	OFFSET	STATION	OFFSET	Y COORDS	X COORDS	RADIUS
POINT - (66)	152+02.92	47.15 RT	0+00.00	0.00	305357.020	148590.578	25.0'
POINT - (67)	151+81.13	53.39 RT	0+00.00	0.00	305335.184	148596.662	48.0'

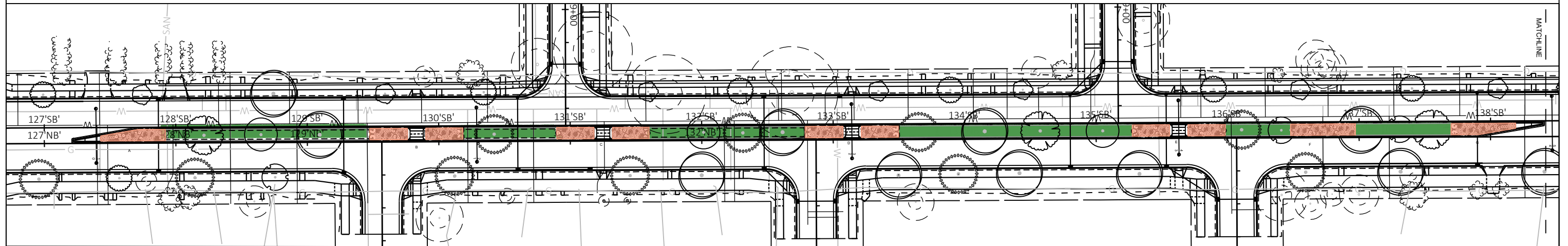

OVERVIEW: HAMMOND AVENUE - SOUTH

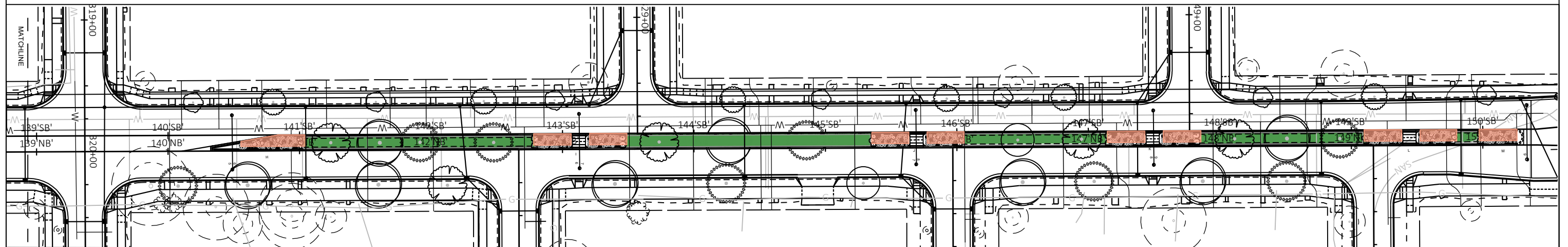

OVERVIEW: HAMMOND AVENUE - NORTH

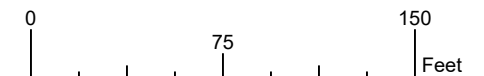
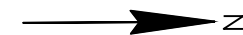

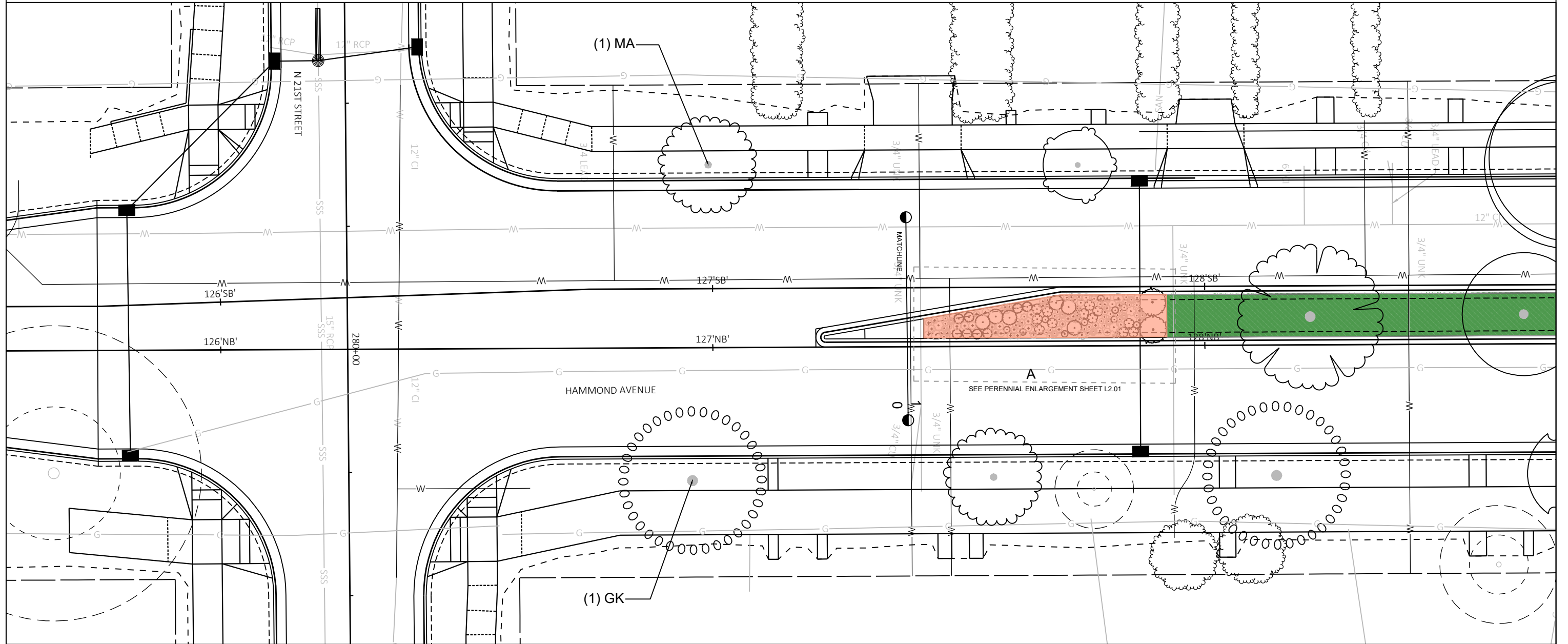
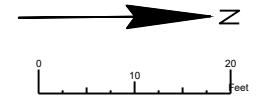

PROJECT NO:	HWY: HAMMOND AVE	COUNTY: DOUGLAS	LANDSCAPING PLAN	SHEET	Page 29 of 207	E
-------------	------------------	-----------------	------------------	-------	----------------	----------

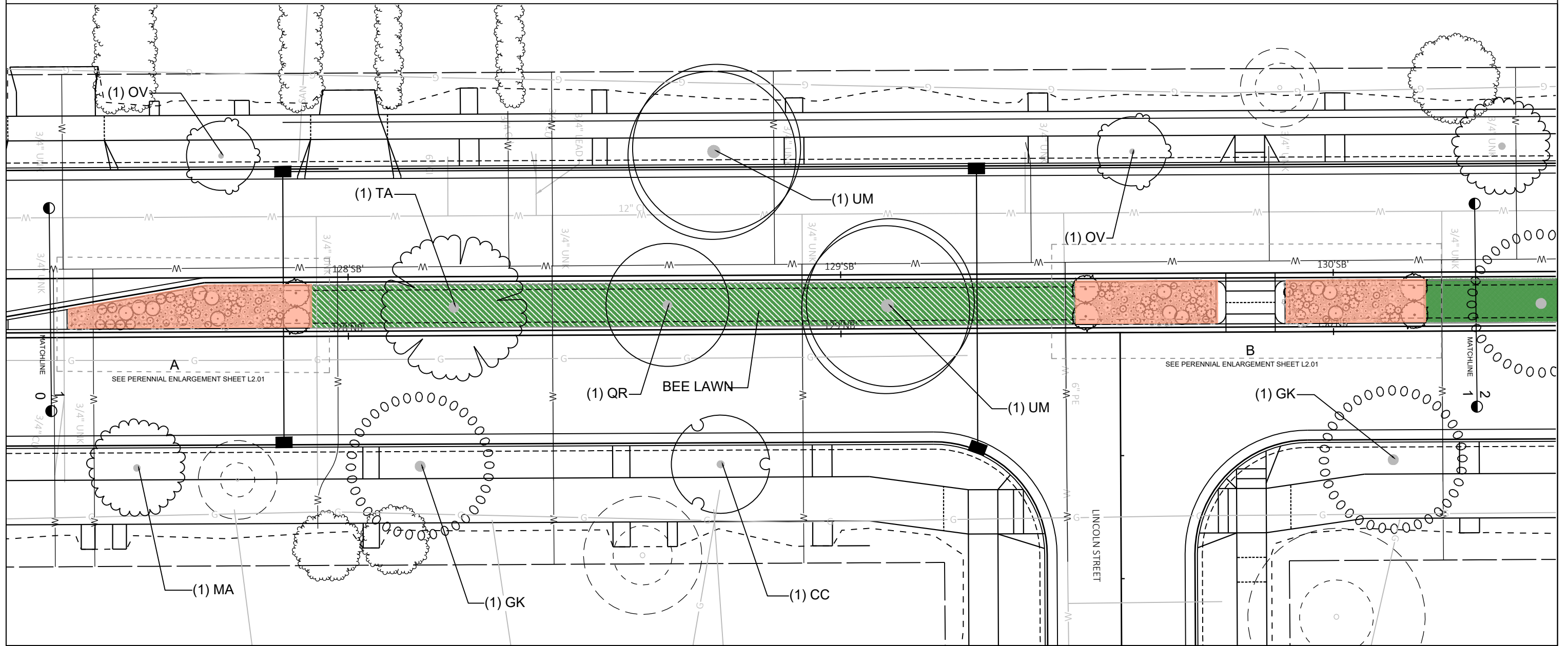
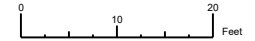

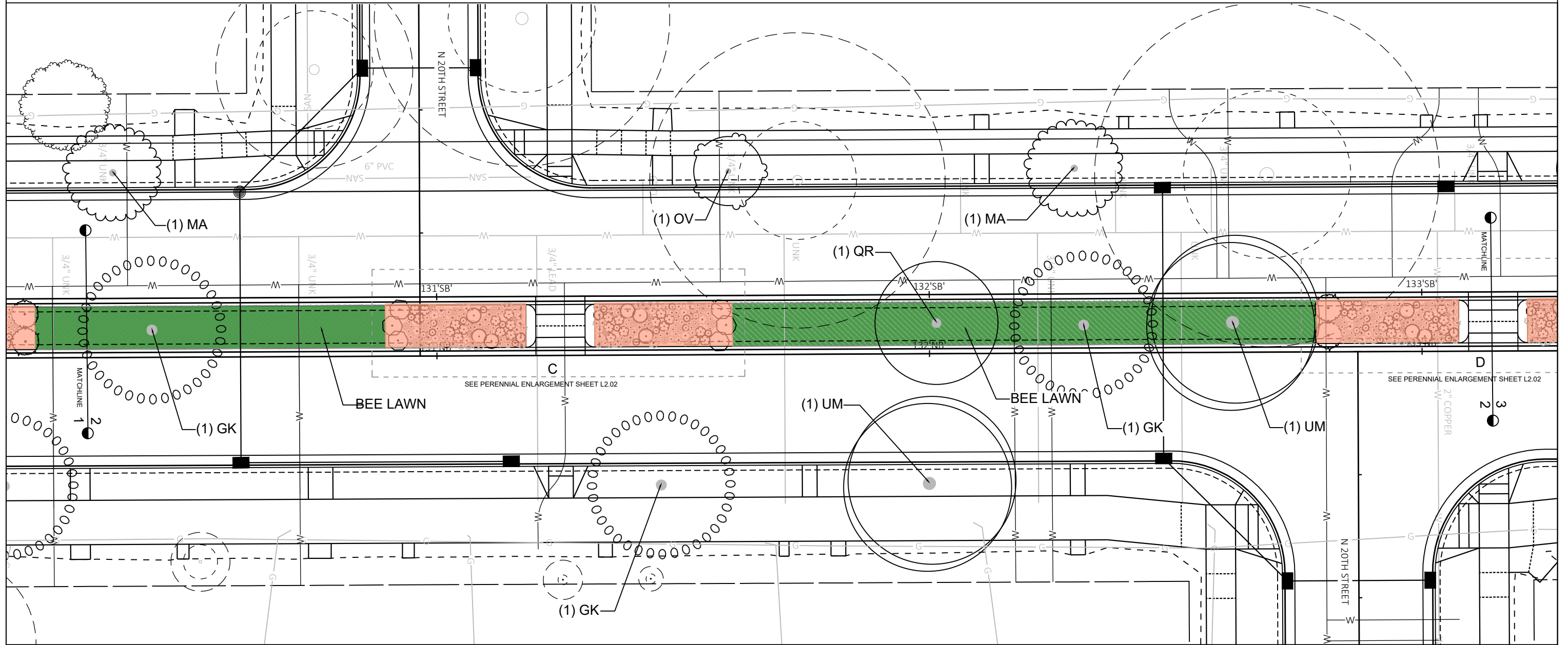
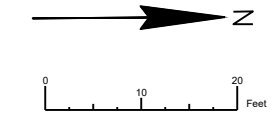

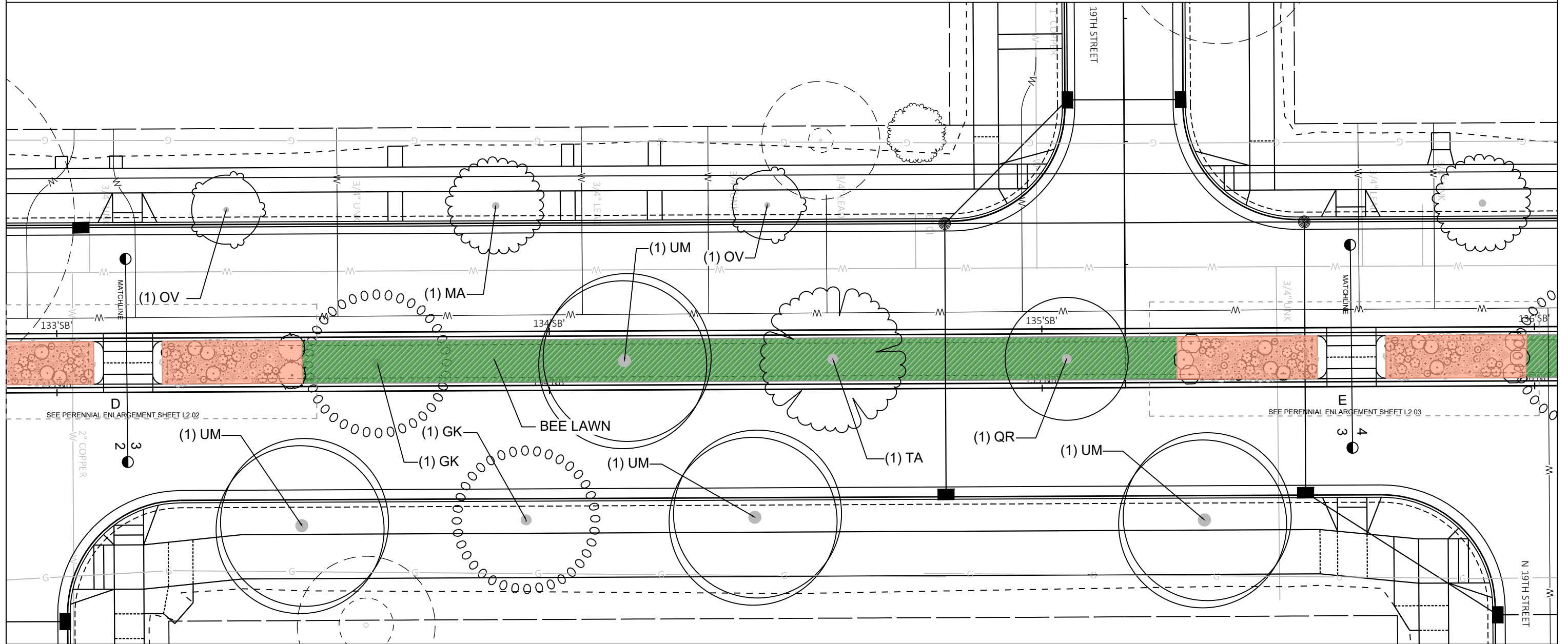
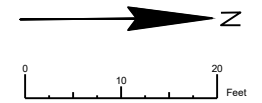

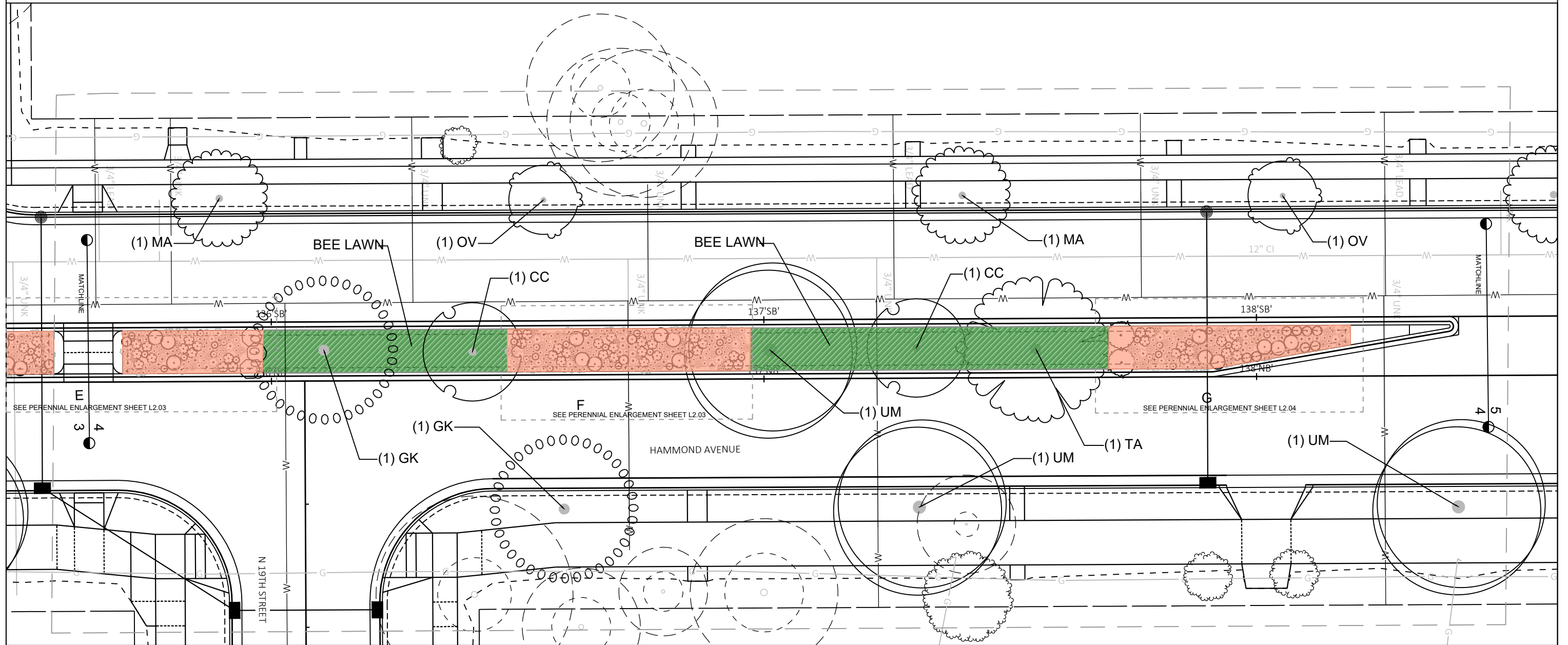
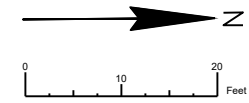

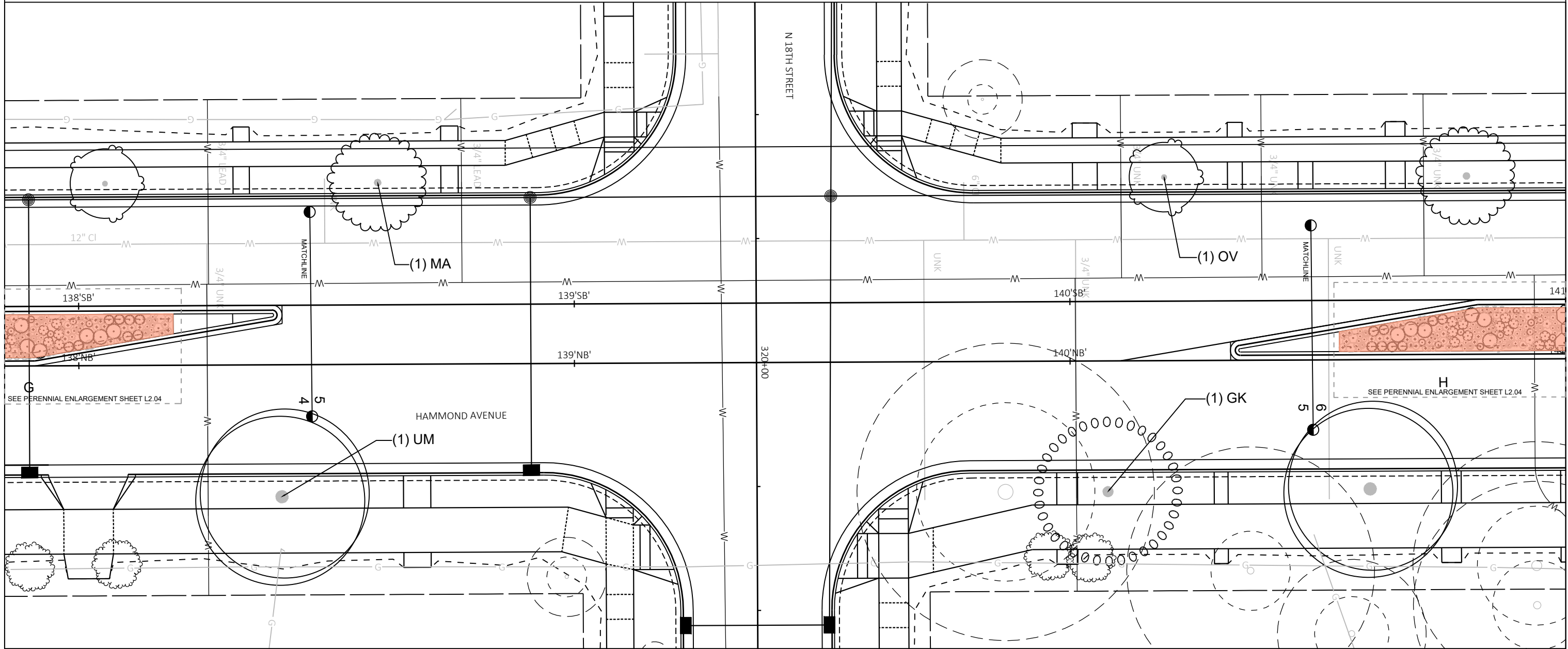
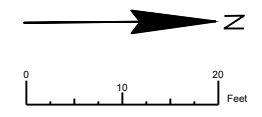

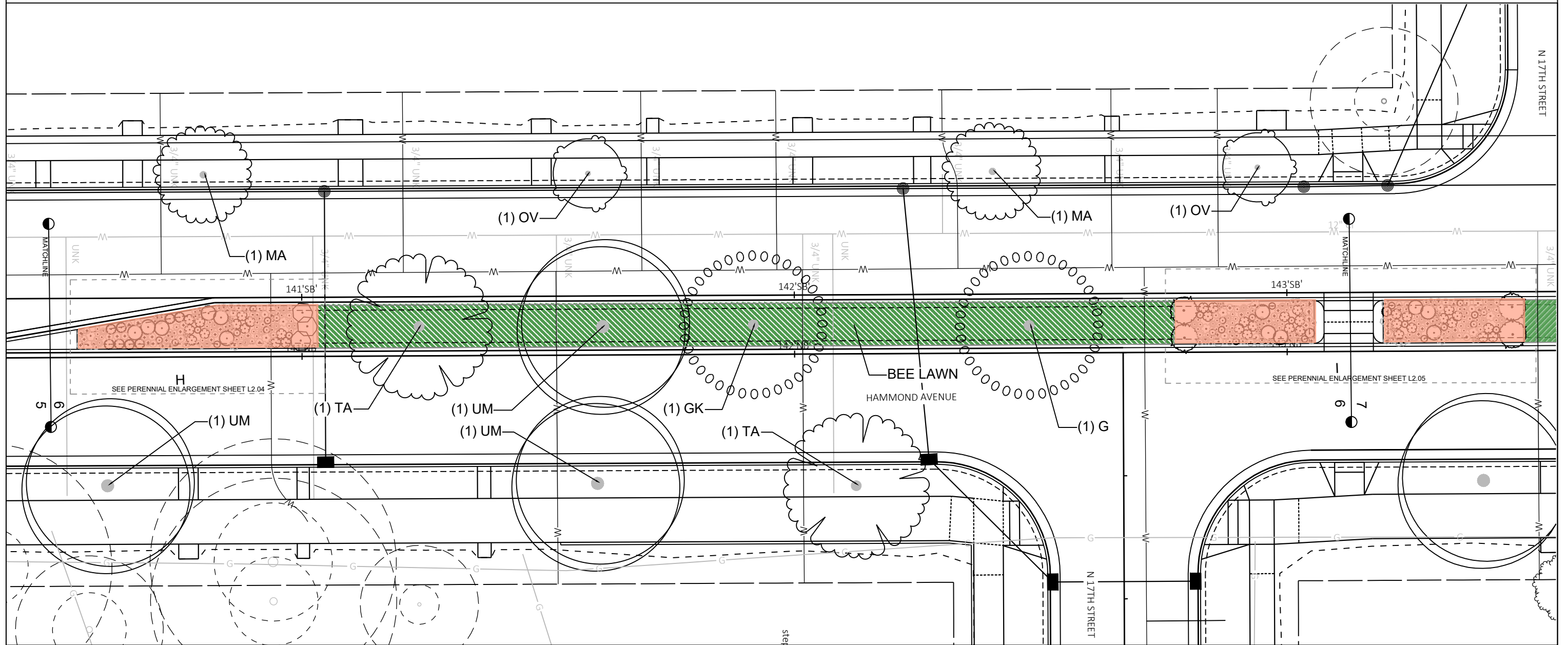
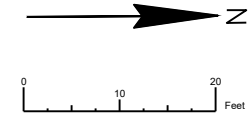

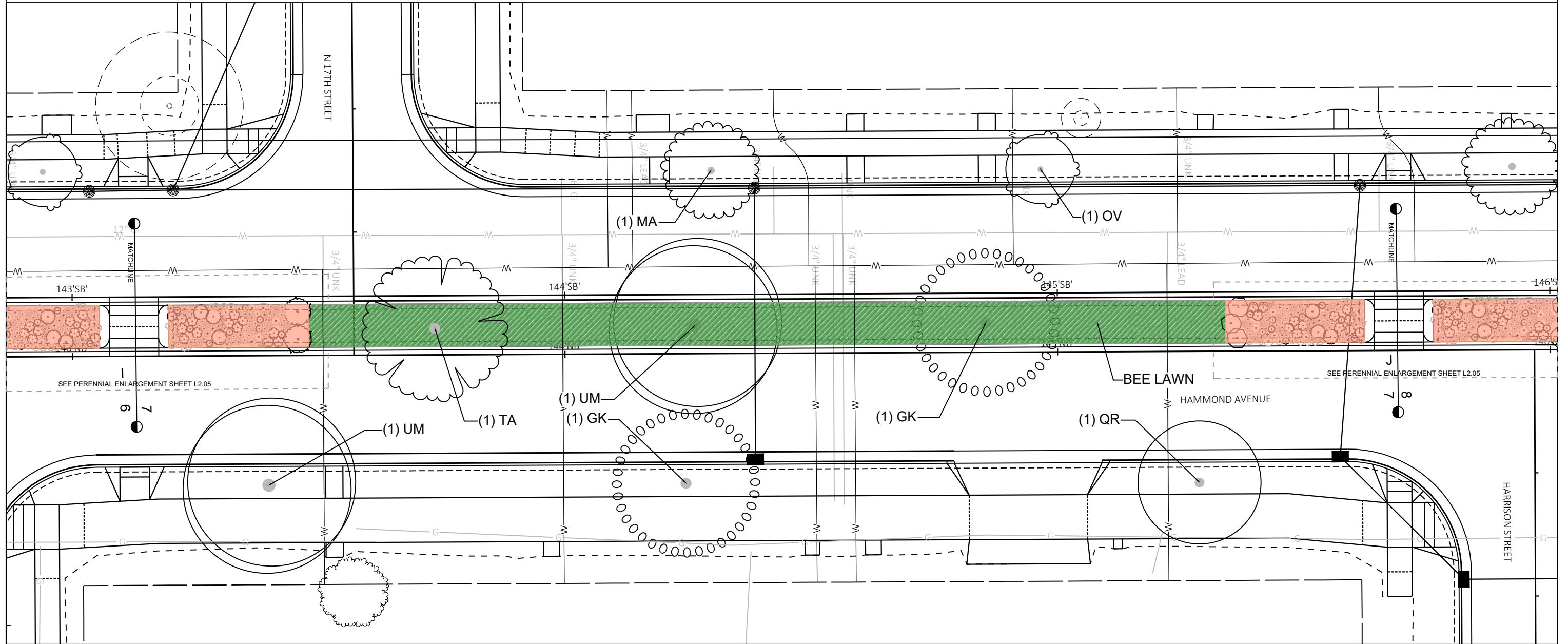
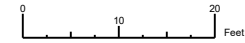

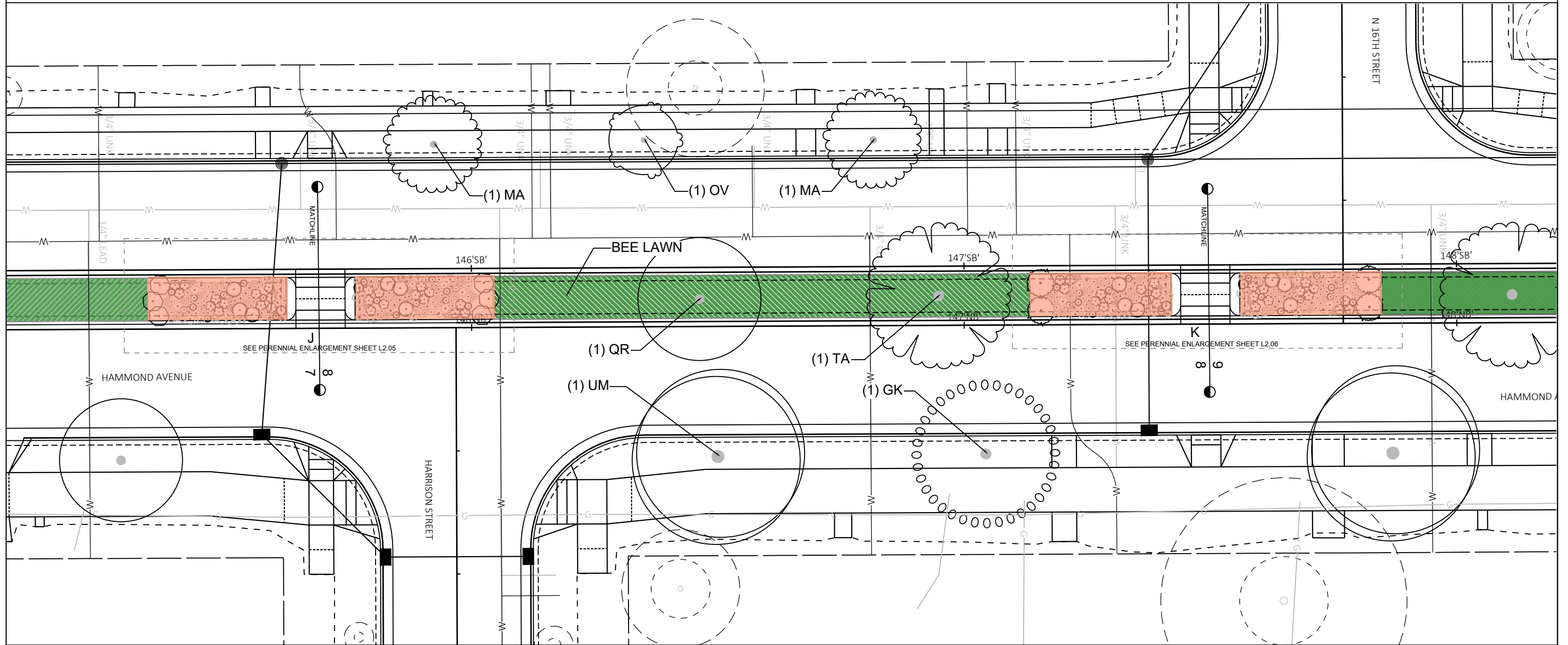
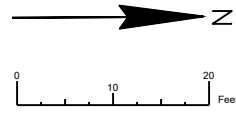

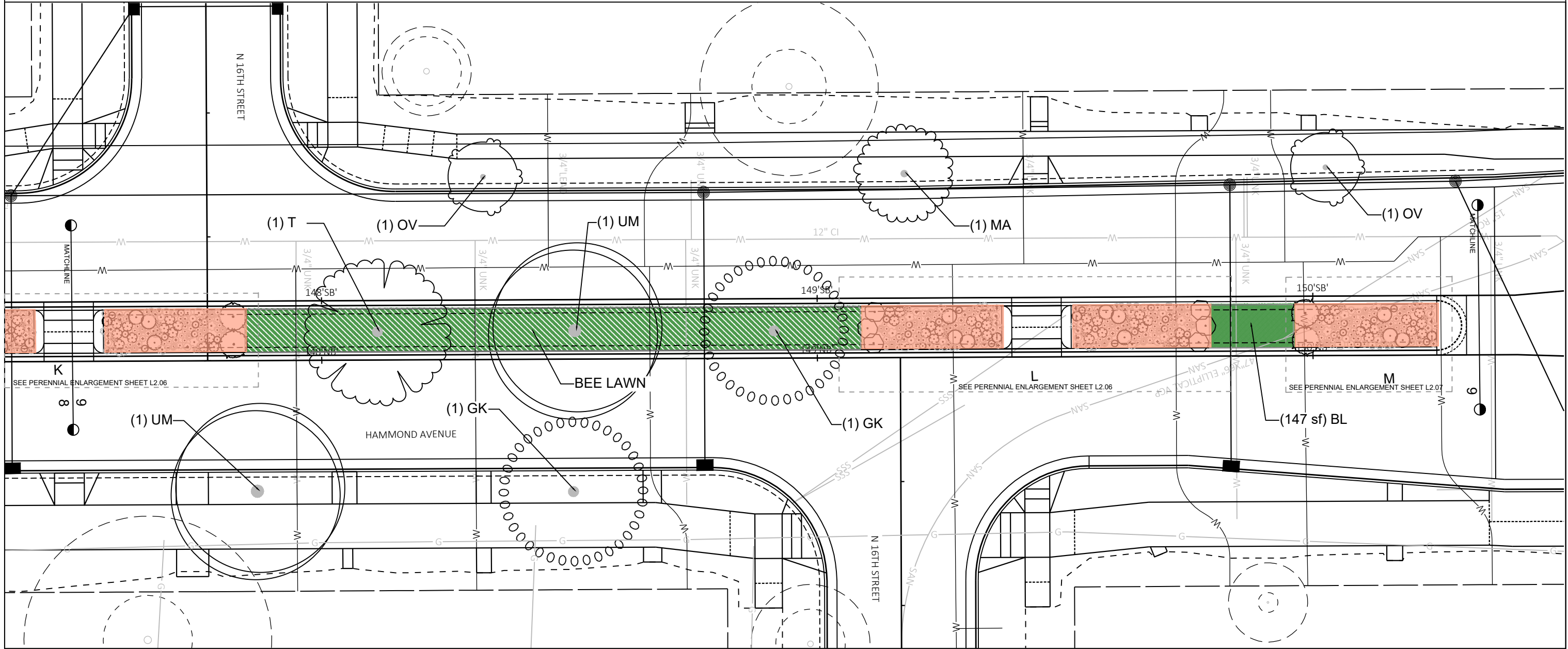
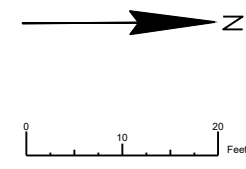

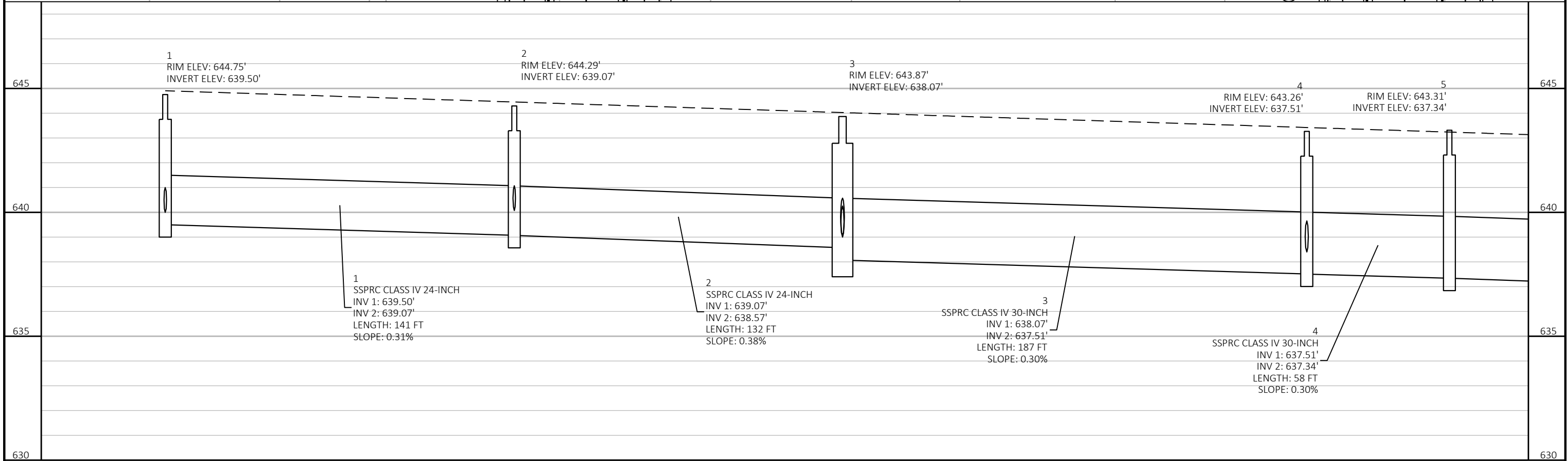
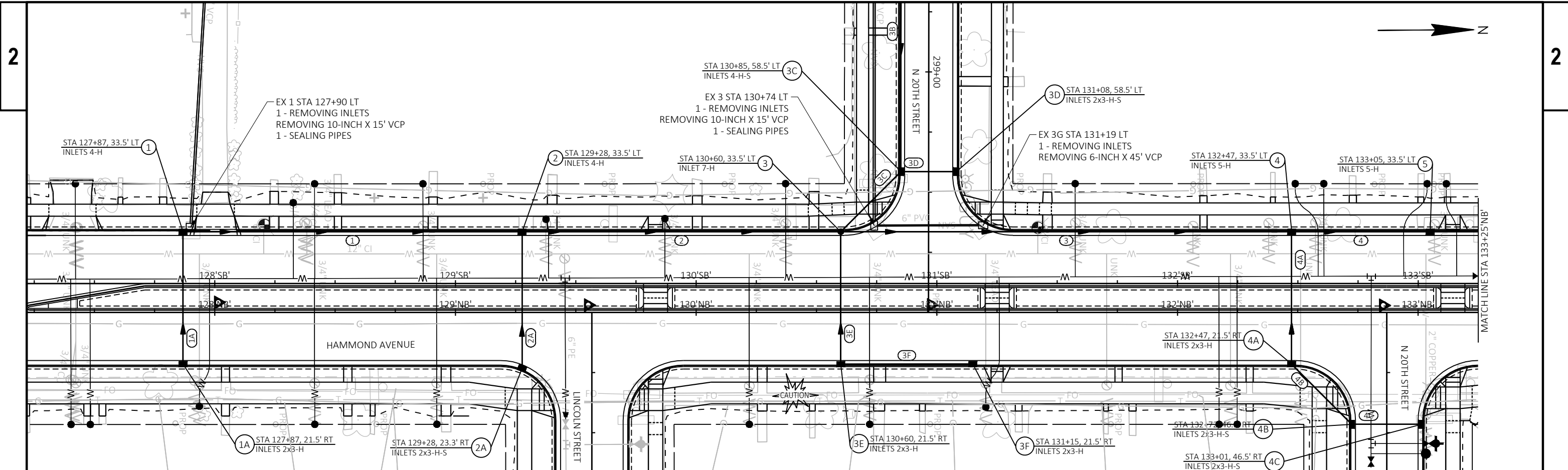

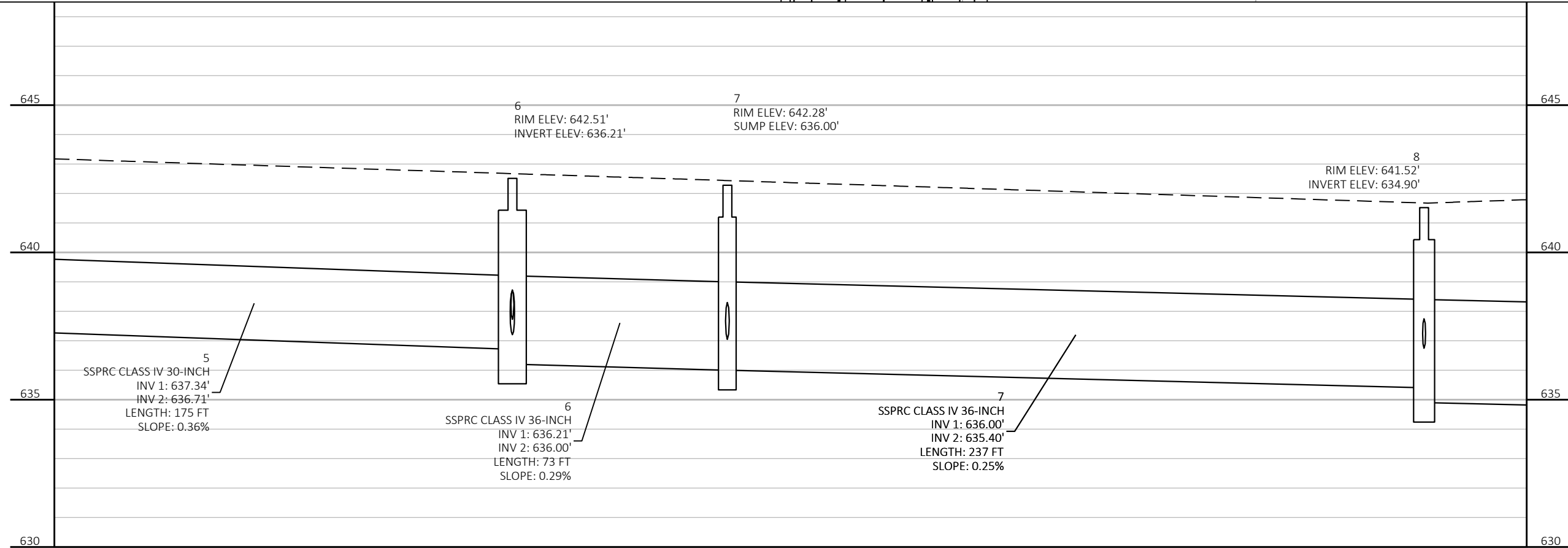
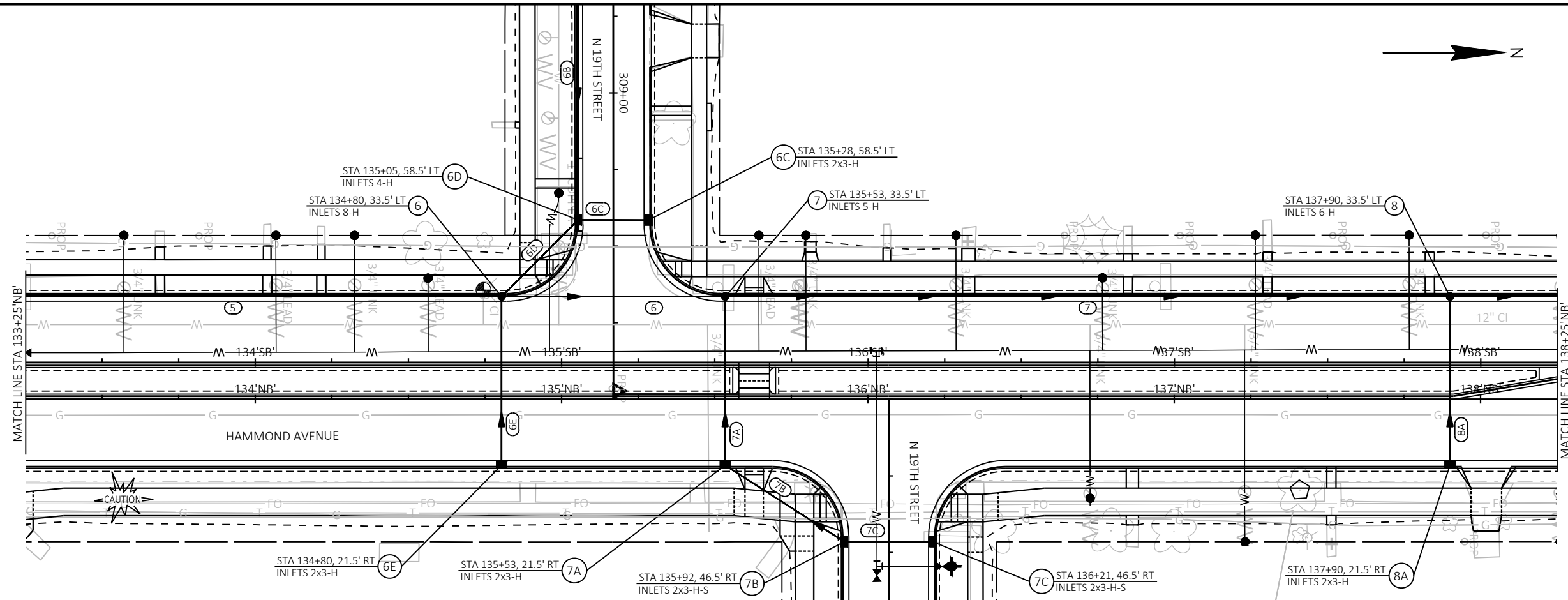

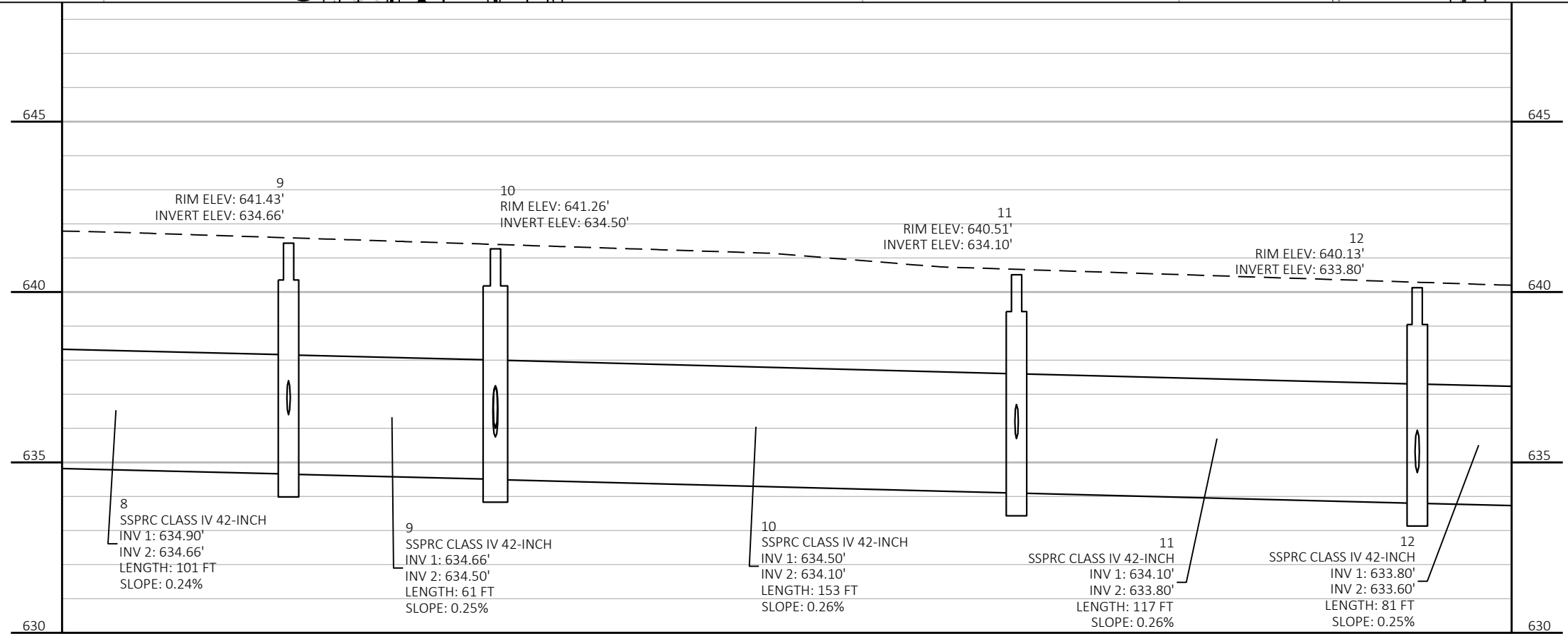
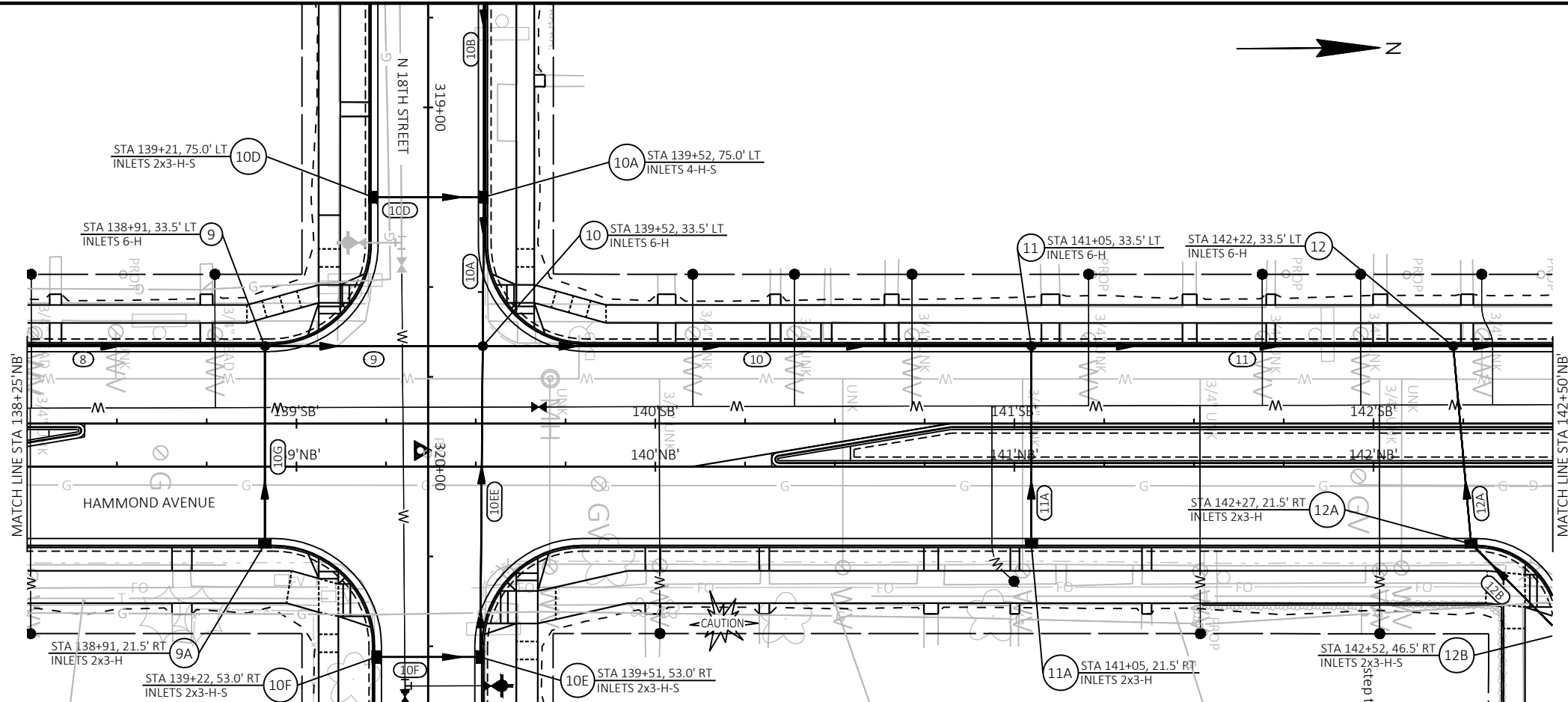

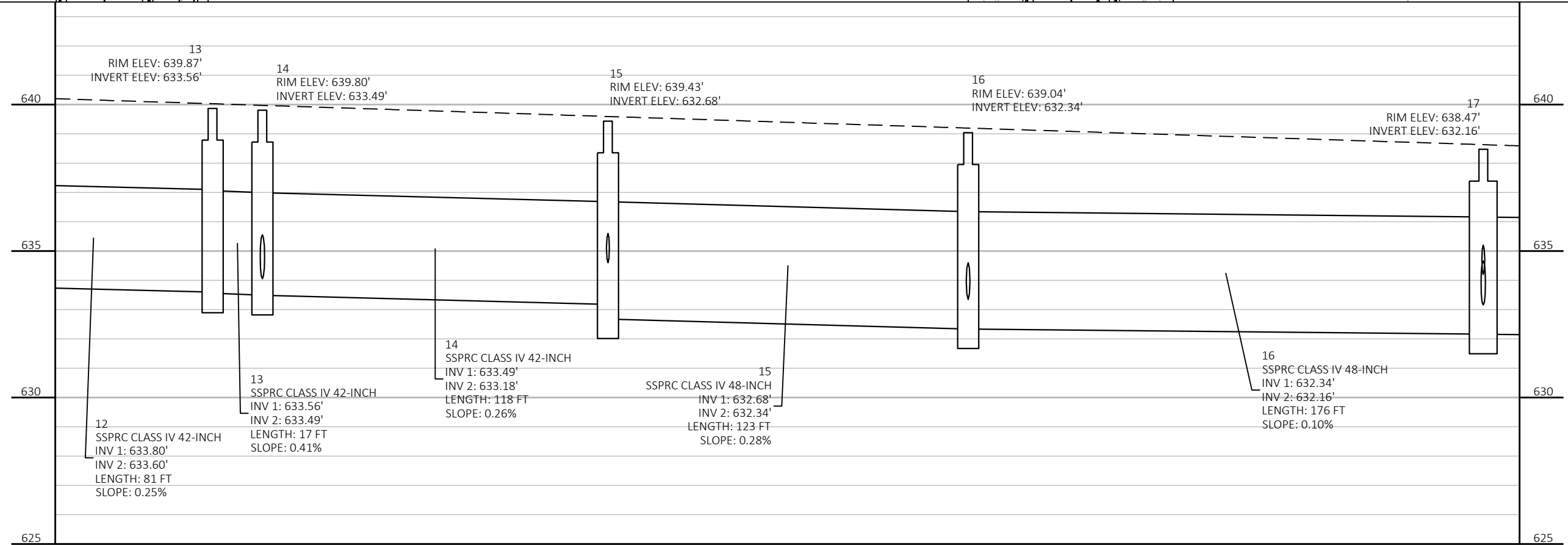
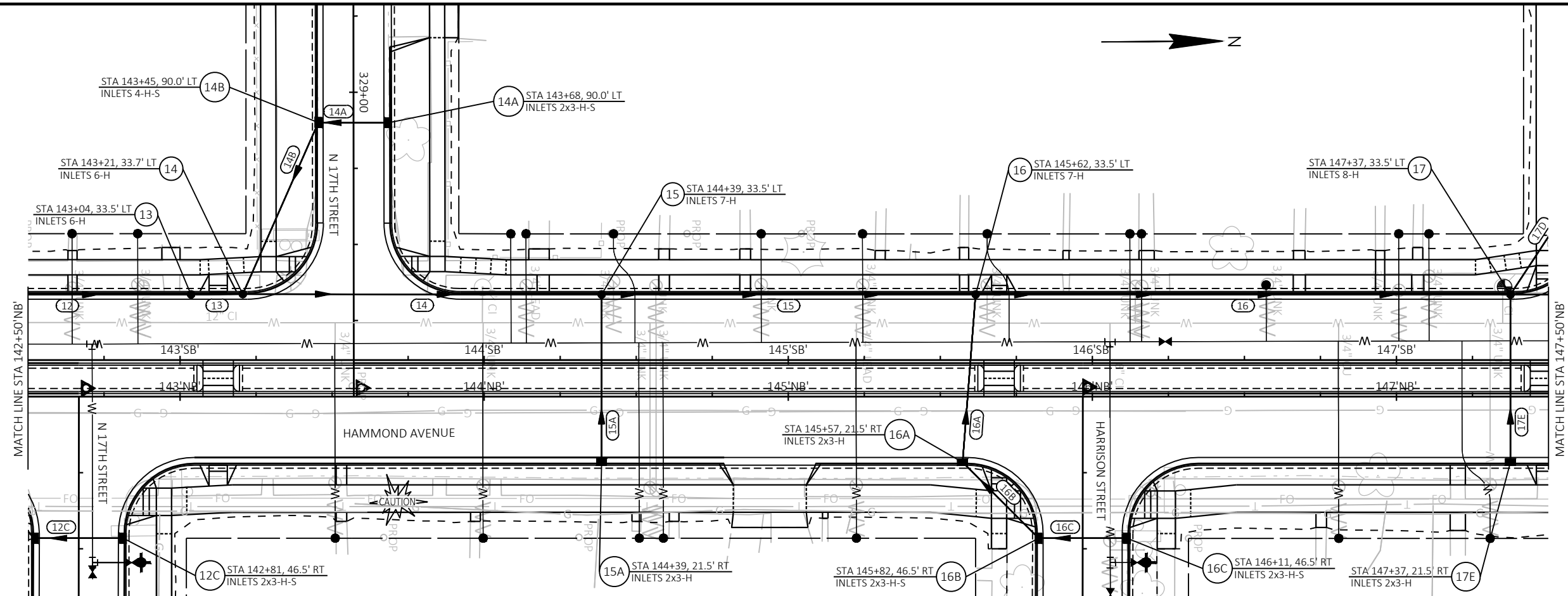

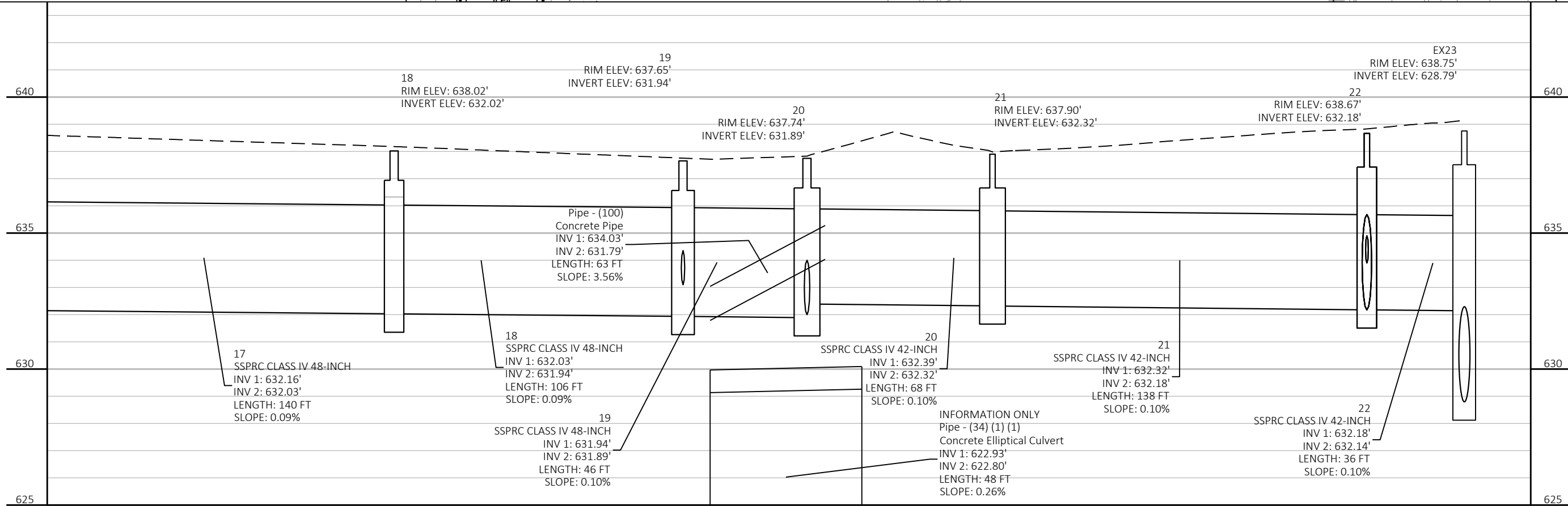
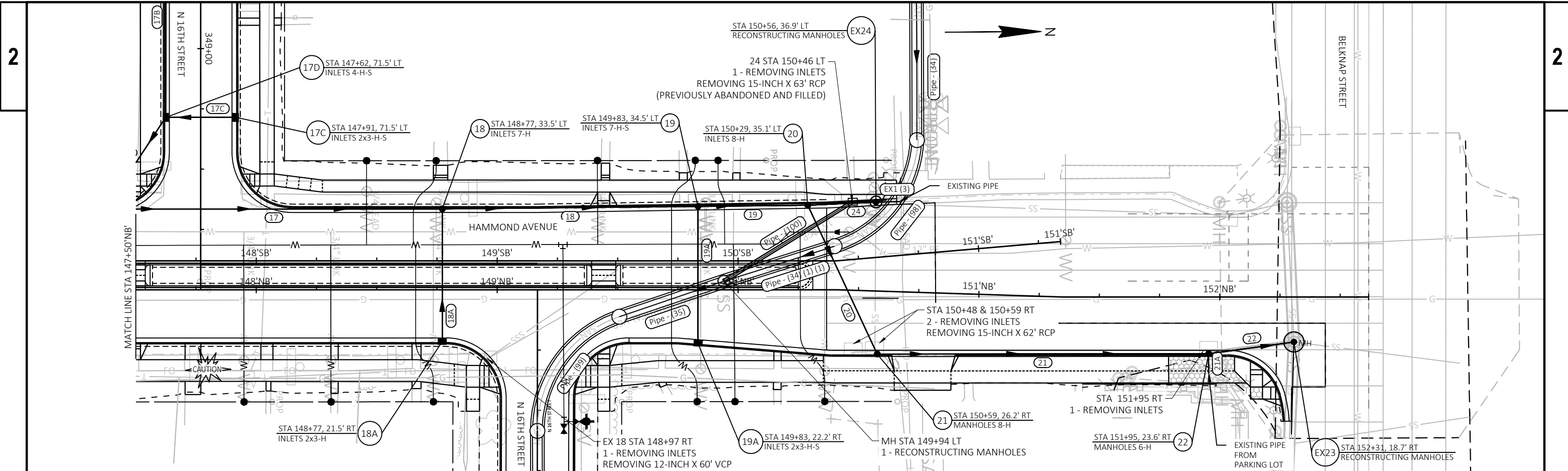

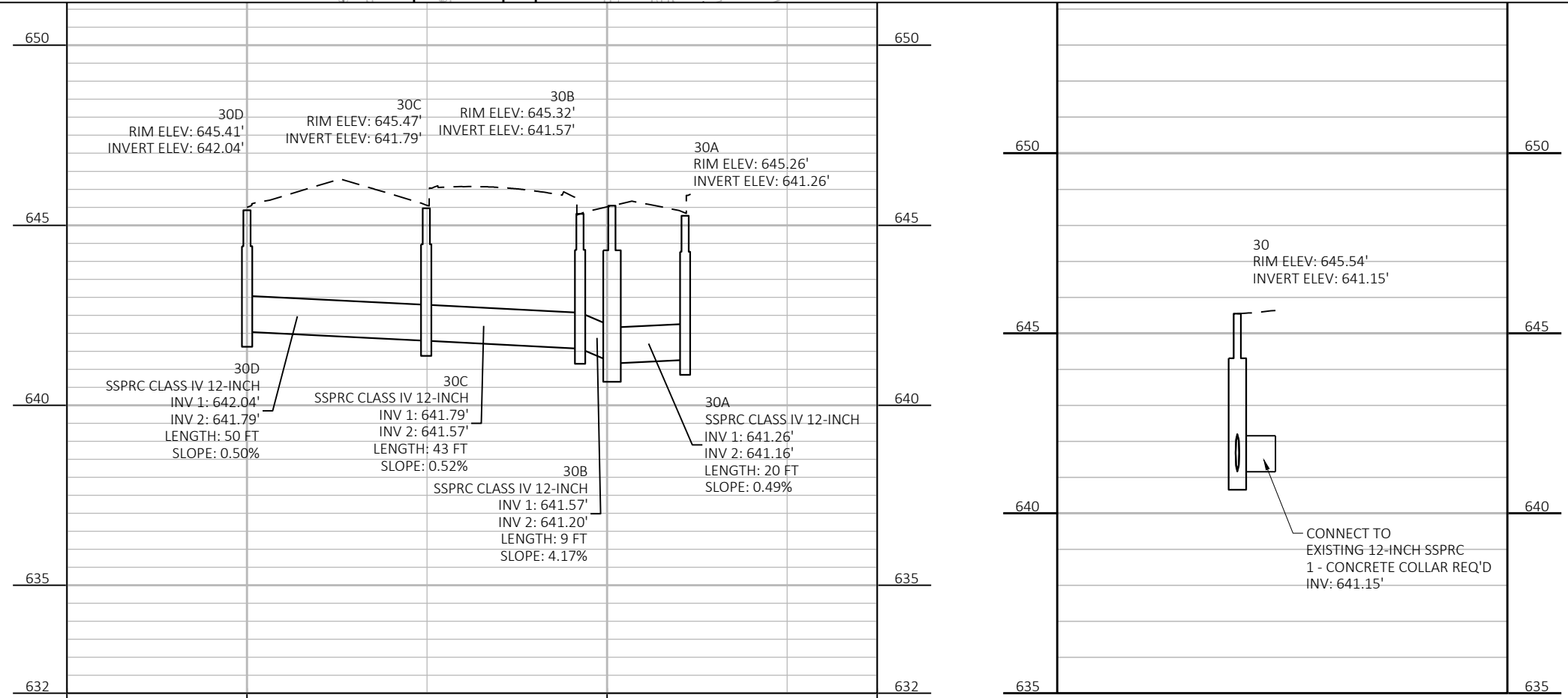
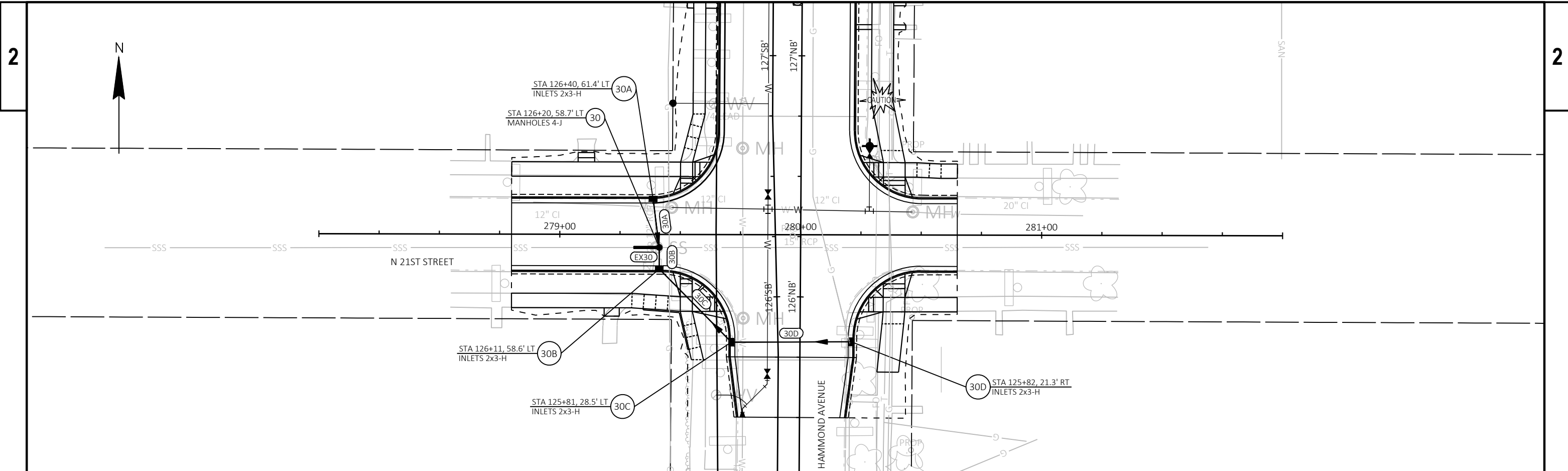

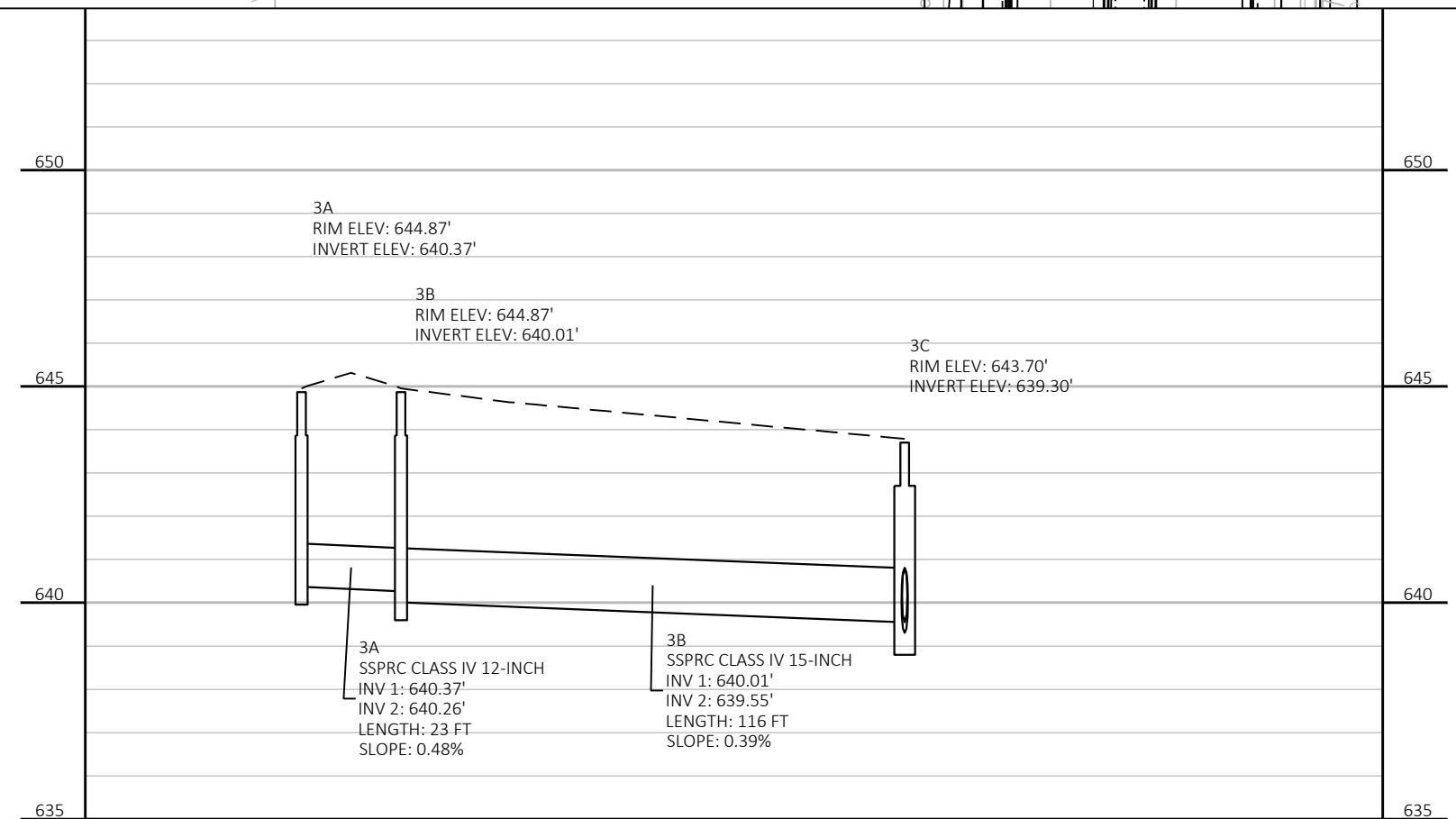
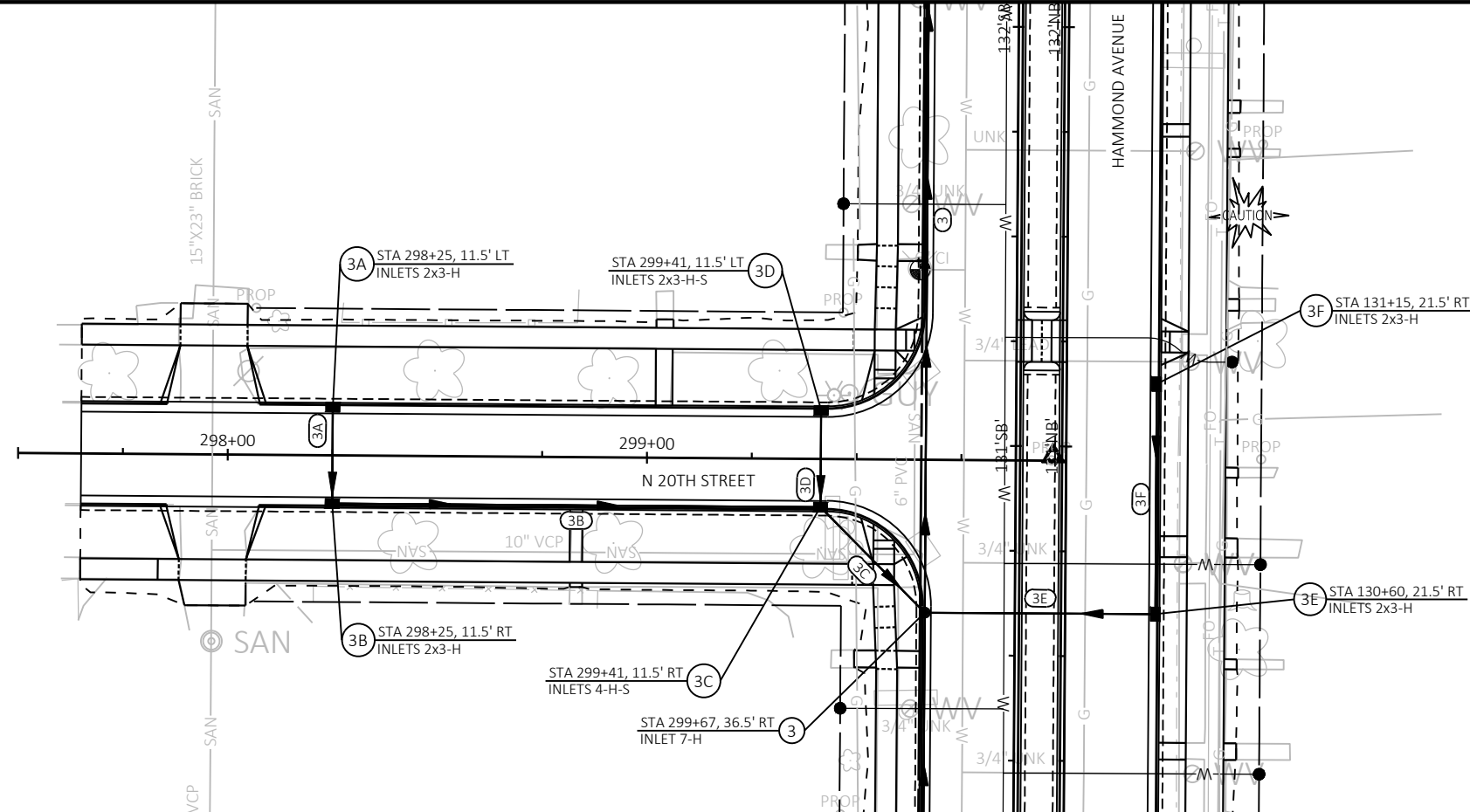

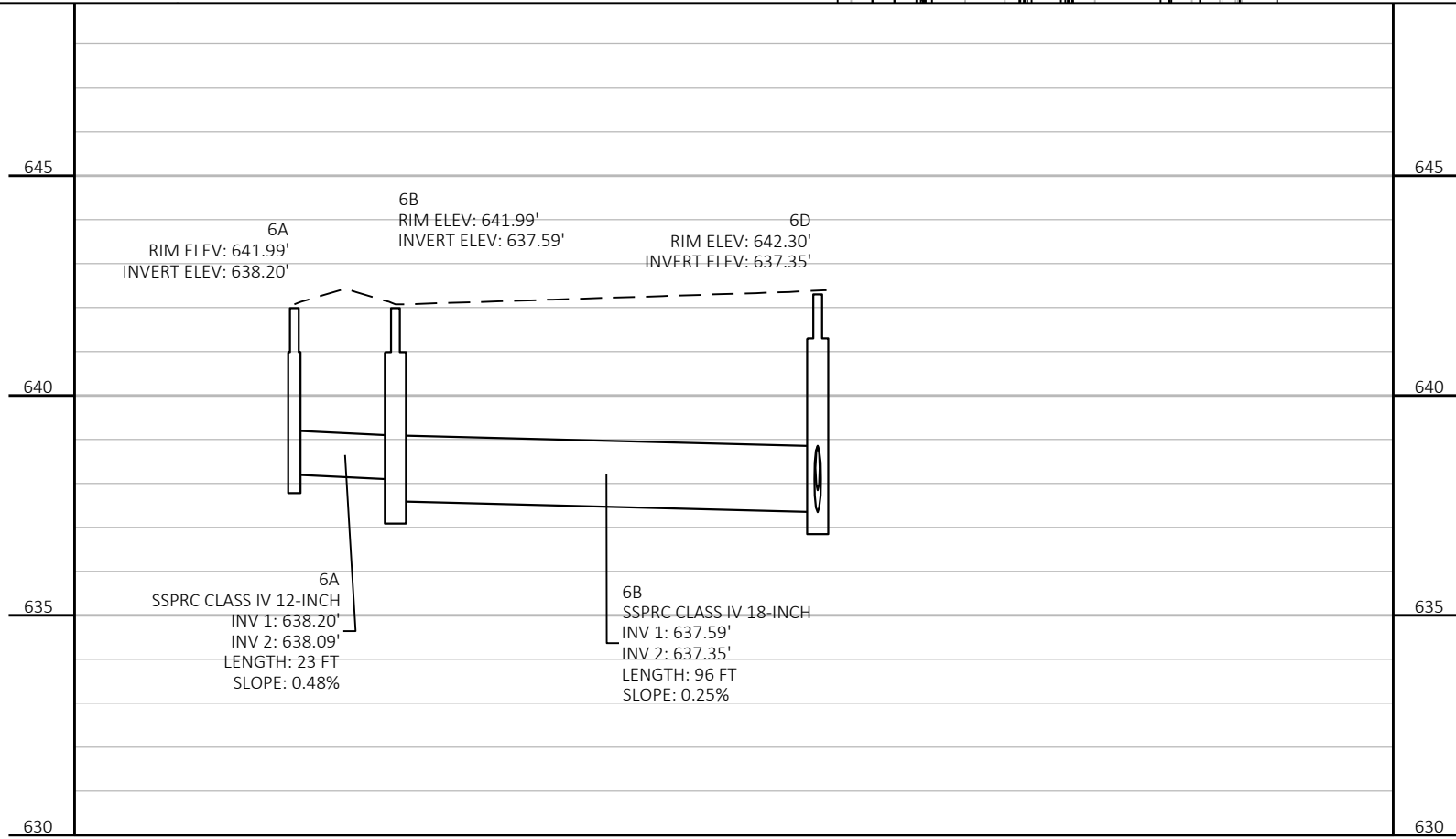
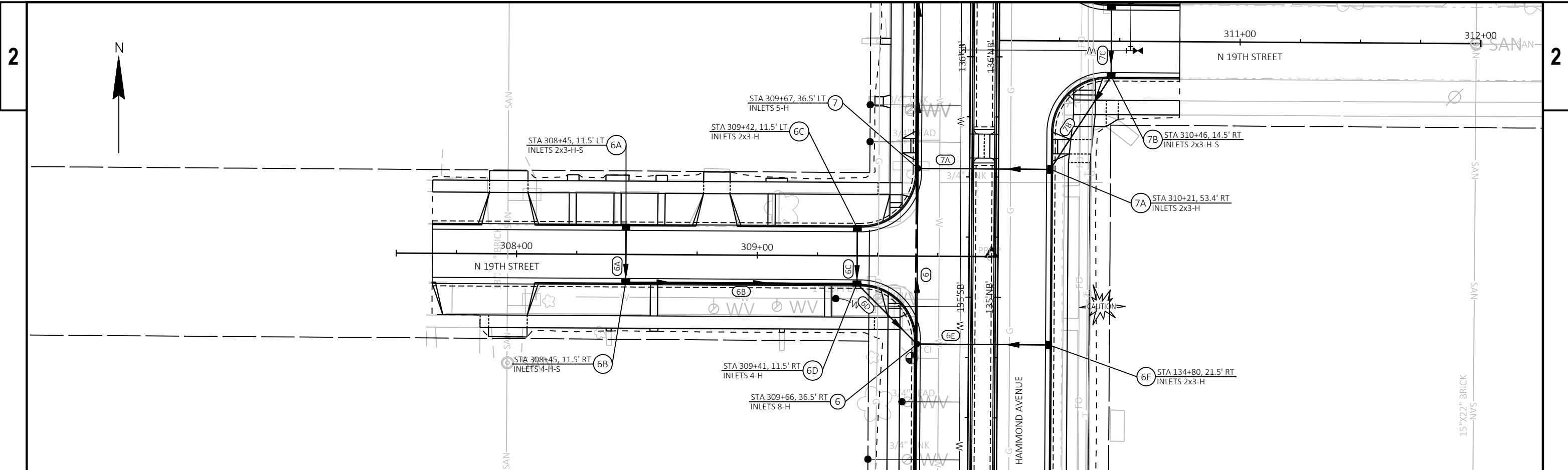

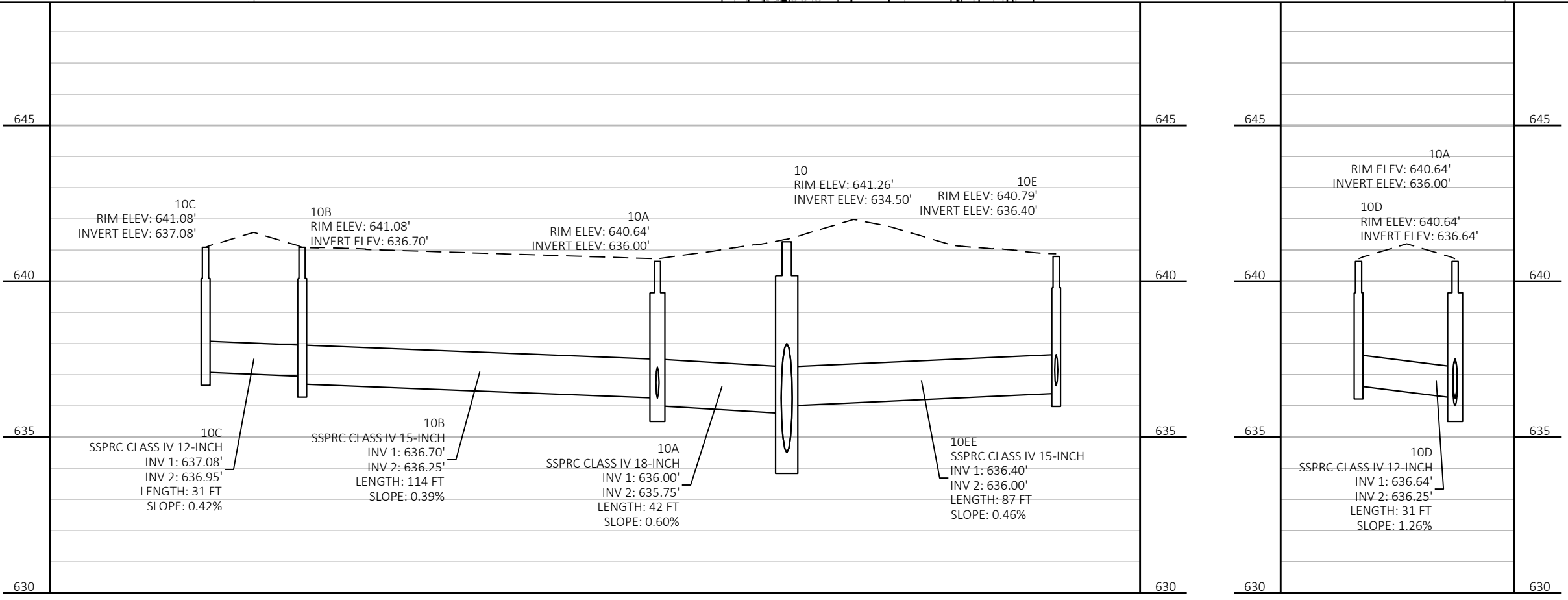
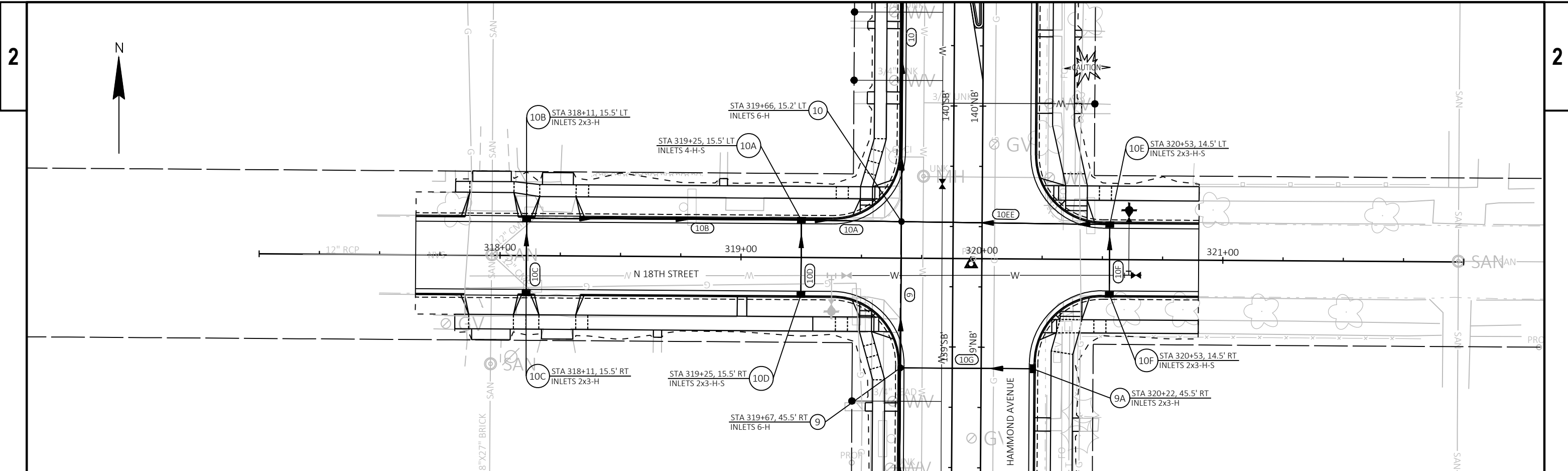

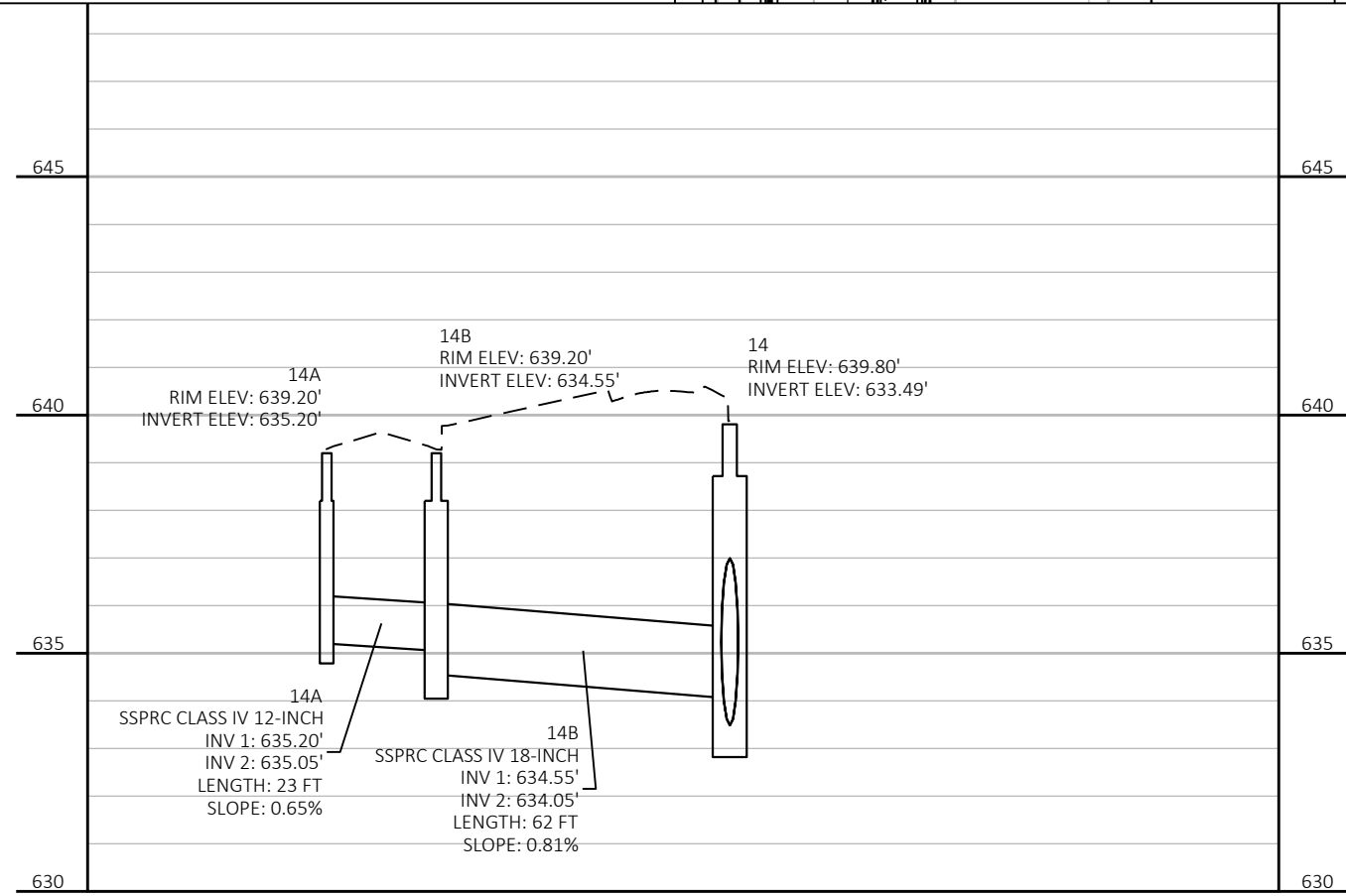
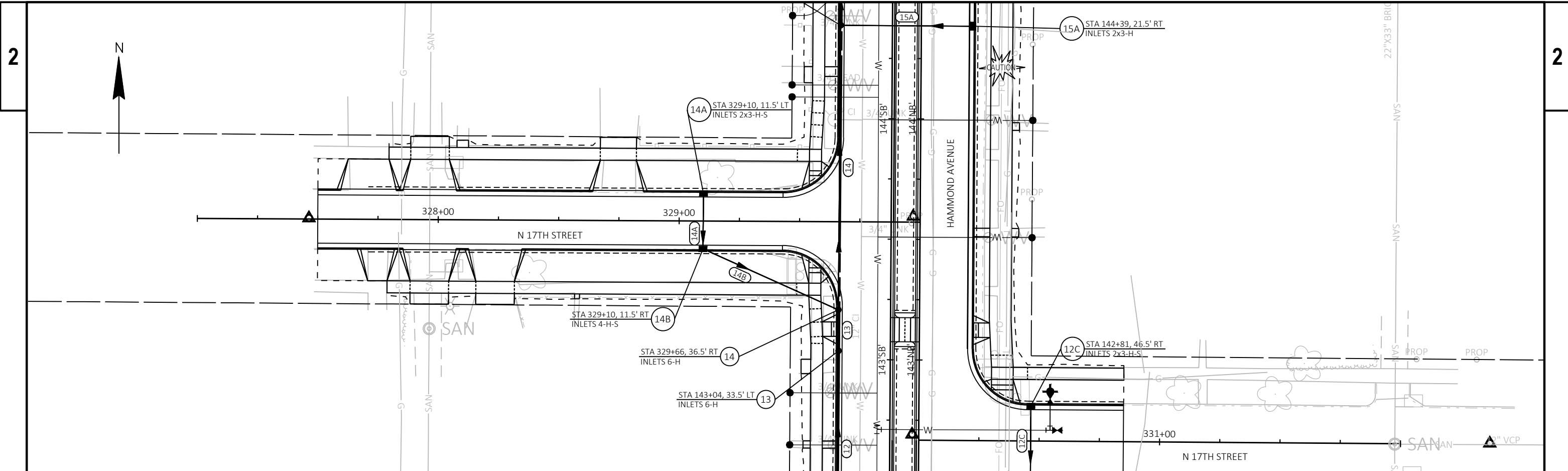

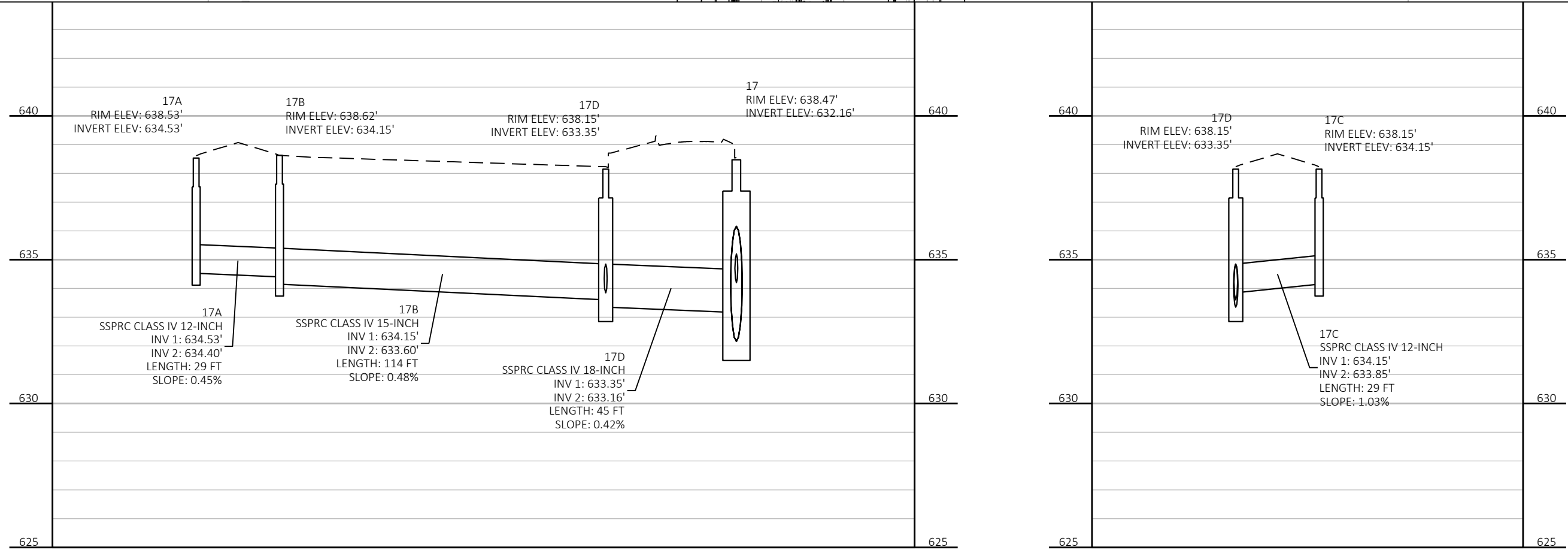
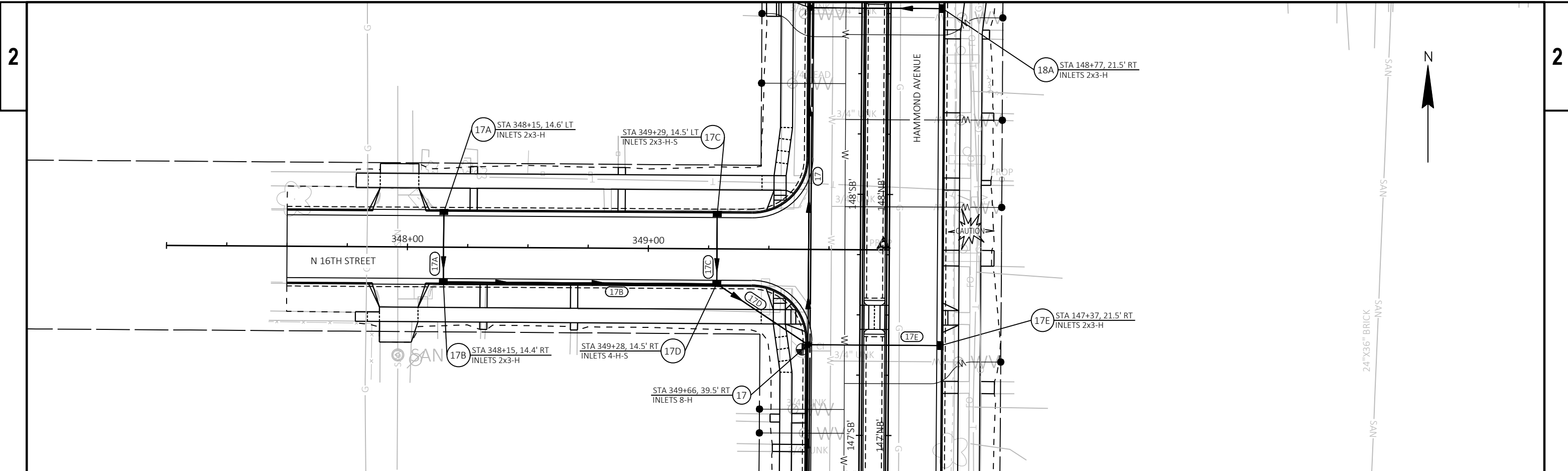

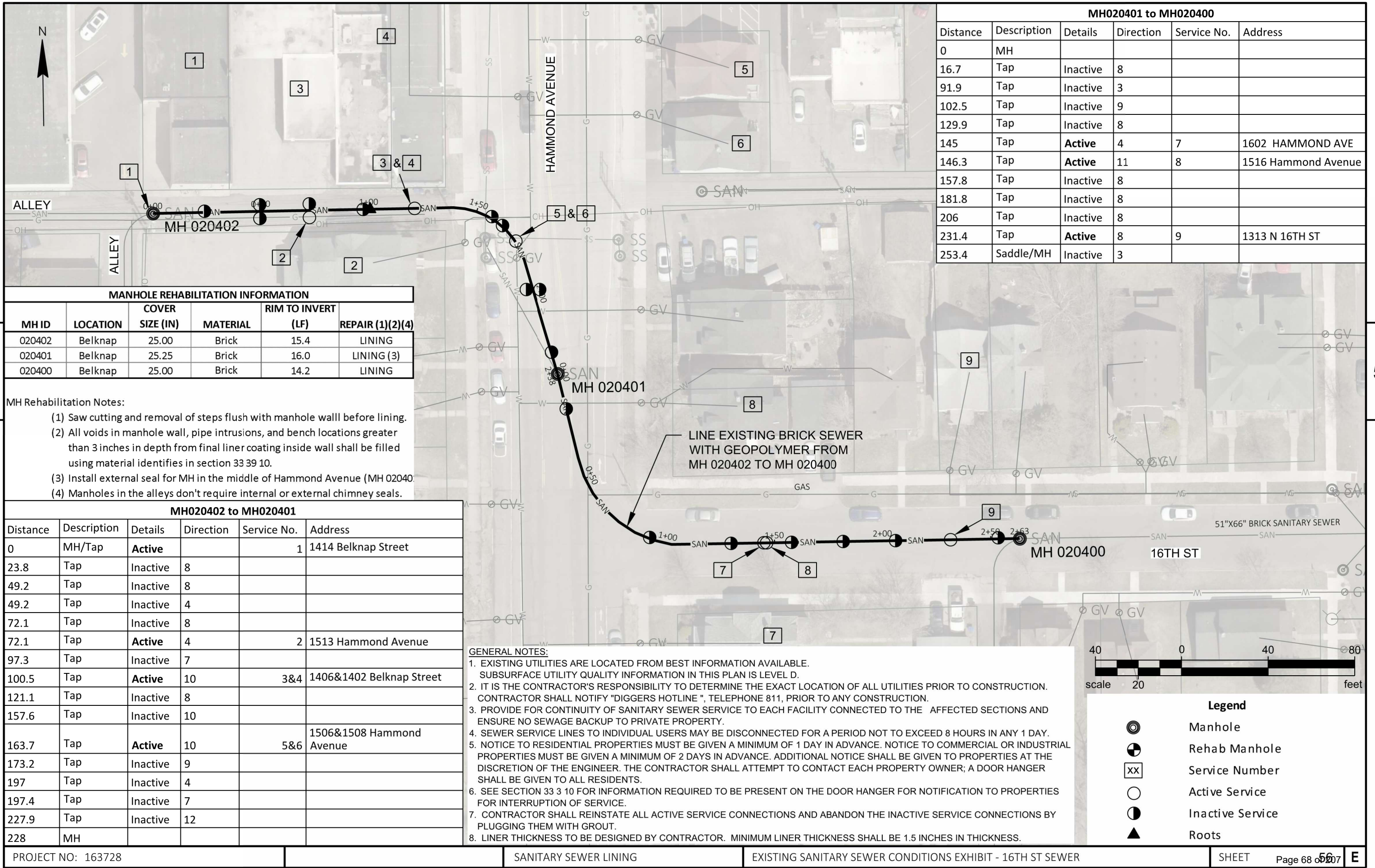

MH020401 to MH020400					
Distance	Description	Details	Direction	Service No.	Address
0	MH				
16.7	Tap	Inactive	8		
91.9	Tap	Inactive	3		
102.5	Tap	Inactive	9		
129.9	Tap	Inactive	8		
145	Tap	Active	4	7	1602 HAMMOND AVE
146.3	Tap	Active	11	8	1516 Hammond Avenue
157.8	Tap	Inactive	8		
181.8	Tap	Inactive	8		
206	Tap	Inactive	8		
231.4	Tap	Active	8	9	1313 N 16TH ST
253.4	Saddle/MH	Inactive	3		

MANHOLE REHABILITATION INFORMATION

MH ID	LOCATION	COVER SIZE (IN)	MATERIAL	RIM TO INVERT (LF)	REPAIR (1)(2)(4)
020402	Belknap	25.00	Brick	15.4	LINING
020401	Belknap	25.25	Brick	16.0	LINING (3)
020400	Belknap	25.00	Brick	14.2	LINING

MH Rehabilitation Notes:

- (1) Saw cutting and removal of steps flush with manhole wall before lining.
- (2) All voids in manhole wall, pipe intrusions, and bench locations greater than 3 inches in depth from final liner coating inside wall shall be filled using material identifies in section 33 39 10.
- (3) Install external seal for MH in the middle of Hammond Avenue (MH 020401).
- (4) Manholes in the alleys don't require internal or external chimney seals.

MH020402 to MH020401

Distance	Description	Details	Direction	Service No.	Address
0	MH/Tap	Active		1	1414 Belknap Street
23.8	Tap	Inactive	8		
49.2	Tap	Inactive	8		
49.2	Tap	Inactive	4		
72.1	Tap	Inactive	8		
72.1	Tap	Active	4	2	1513 Hammond Avenue
97.3	Tap	Inactive	7		
100.5	Tap	Active	10	3&4	1406&1402 Belknap Street
121.1	Tap	Inactive	8		
157.6	Tap	Inactive	10		
163.7	Tap	Active	10	5&6	1506&1508 Hammond Avenue
173.2	Tap	Inactive	9		
197	Tap	Inactive	4		
197.4	Tap	Inactive	7		
227.9	Tap	Inactive	12		
228	MH				

GENERAL NOTES:

- 1. EXISTING UTILITIES ARE LOCATED FROM BEST INFORMATION AVAILABLE. SUBSURFACE UTILITY QUALITY INFORMATION IN THIS PLAN IS LEVEL D.
- 2. IT IS THE CONTRACTOR'S RESPONSIBILITY TO DETERMINE THE EXACT LOCATION OF ALL UTILITIES PRIOR TO CONSTRUCTION. CONTRACTOR SHALL NOTIFY "DIGGERS HOTLINE", TELEPHONE 811, PRIOR TO ANY CONSTRUCTION.
- 3. PROVIDE FOR CONTINUITY OF SANITARY SEWER SERVICE TO EACH FACILITY CONNECTED TO THE AFFECTED SECTIONS AND ENSURE NO SEWAGE BACKUP TO PRIVATE PROPERTY.
- 4. SEWER SERVICE LINES TO INDIVIDUAL USERS MAY BE DISCONNECTED FOR A PERIOD NOT TO EXCEED 8 HOURS IN ANY 1 DAY.
- 5. NOTICE TO RESIDENTIAL PROPERTIES MUST BE GIVEN A MINIMUM OF 1 DAY IN ADVANCE. NOTICE TO COMMERCIAL OR INDUSTRIAL PROPERTIES MUST BE GIVEN A MINIMUM OF 2 DAYS IN ADVANCE. ADDITIONAL NOTICE SHALL BE GIVEN TO PROPERTIES AT THE DISCRETION OF THE ENGINEER. THE CONTRACTOR SHALL ATTEMPT TO CONTACT EACH PROPERTY OWNER; A DOOR HANGER SHALL BE GIVEN TO ALL RESIDENTS.
- 6. SEE SECTION 33 3 10 FOR INFORMATION REQUIRED TO BE PRESENT ON THE DOOR HANGER FOR NOTIFICATION TO PROPERTIES FOR INTERRUPTION OF SERVICE.
- 7. CONTRACTOR SHALL REINSTATE ALL ACTIVE SERVICE CONNECTIONS AND ABANDON THE INACTIVE SERVICE CONNECTIONS BY PLUGGING THEM WITH GROUT.
- 8. LINER THICKNESS TO BE DESIGNED BY CONTRACTOR. MINIMUM LINER THICKNESS SHALL BE 1.5 INCHES IN THICKNESS.

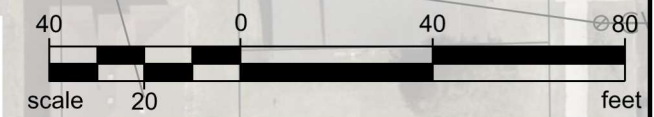

Legend

	Manhole
	Rehab Manhole
	Service Number
	Active Service
	Inactive Service
	Roots

MH3B0040 to MH3B0038					
Distance	Description	Details	Direction	Service No.	Address
0	MH				
5	Tap	Inactive	9		
22	Tap	Active	9	10	1410 N 21ST ST
59.6	Tap	Active	11	11	1408 N 21ST ST
75	Tap	Inactive	9		
90.7	Tap	Active	2	12	2113 HAMMOND AVE
97	Tap	Inactive	2		
100	Tap	Inactive	9		
128	Tap	Active	9	13	1402 N 21ST ST
136	Tap	Inactive	9		
166	Tap	Inactive	9		
225	Tap	Inactive	9		
238	Tap	Inactive	3		
238	Tap	Inactive	9		
254	Tap	Inactive	3		
254	Tap	Inactive	9		
280	Tap	Inactive	3		
280	Tap	Inactive	9		
288	MH				

KEY NOTES:

- EXISTING MANHOLE IS UNDER PRIVATE PROPERTY. CONTRACTOR SHALL REHABILITATE MANHOLE AS PART OF THE PIPE REHABILITATION. CONTRACTOR TO ACCESS THE MANHOLE FROM INSIDE THE PIPE ONLY.
- CONTRACTOR SHALL REMOVE AND DISPOSE OF DEBRIS FROM THE BOTTOM OF THE PIPE ON THE DOWNSTREAM SIDE OF EXISTING MANHOLE
- CONTRACTOR TO REMOVE CONDUIT AND SEAL THE HOLES ON THE PIPE WALL.

MANHOLE REHABILITATION INFORMATION					
MH ID	LOCATION	COVER SIZE (IN)	MATERIAL	RIM TO INVERT (LF)	REPAIR (1)(2)(5)
3B0040	21st St	24.00	Brick	17.3	LINING
3B0038	21st St	NA	Brick	16.0 (3)	LINING (4)
3B0150	21st St	24.00	Concrete	15.2	LINING

MH Rehabilitation Notes:

- Saw cutting and removal of steps flush with manhole wall before lining.
- All voids in manhole wall, pipe intrusions, and bench locations greater than 3 inches in depth from final liner coating inside wall shall be filled using material identifies in section 33 39 10.
- Rim to Invert Depth has been estimated.
- Manhole opening shall be covered prior to lining.
(See Key Note 1 for more details about repair.)
- Manholes in the alleys don't require internal or external chimney seals.

MH3B0150 to MH3B0038					
Distance	Description	Details	Direction	Service No.	Address
0	MH				
0.4	Tap	Active	2	14	1316/1318 N 21ST ST
4	Tap	Inactive	1		
4	Tap	Inactive	9		
27	Tap	Inactive	3		
27	Tap	Inactive	9		
53	Tap	Inactive	3		
53	Tap	Inactive	9		
71	Tap	Active	11	15	2110 HAMMOND AVE
73	Tap	Active	1	16	2106 HAMMOND AVE
79	Tap	Inactive	9		
80	Tap	Inactive	3		

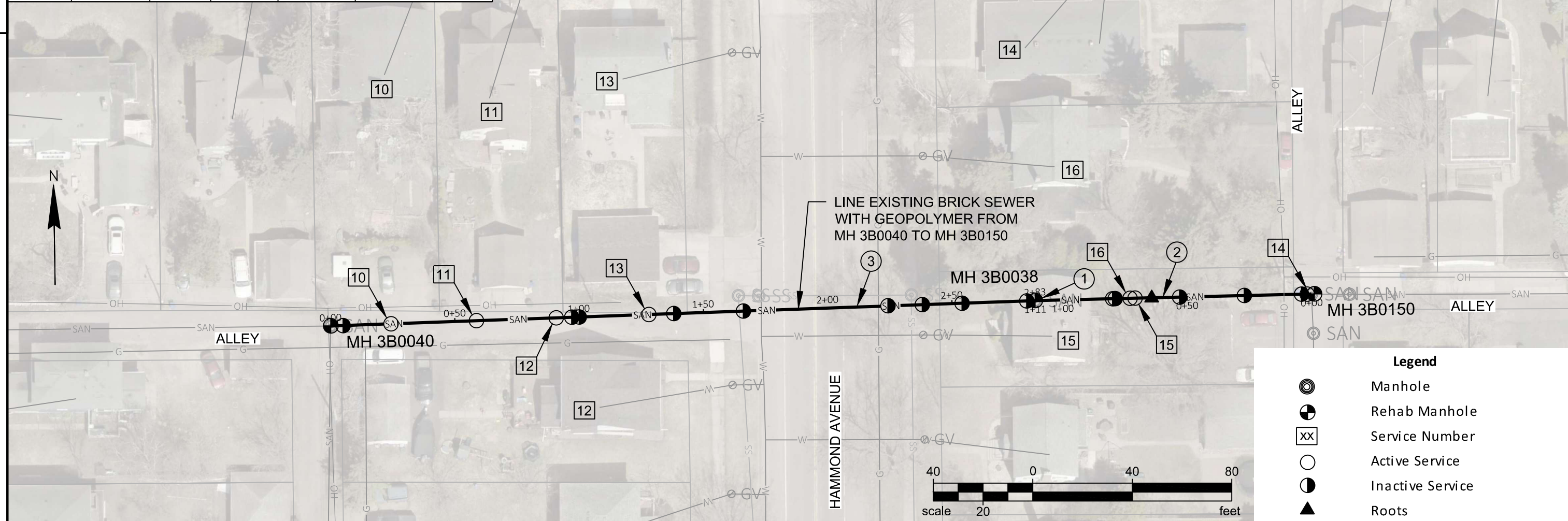

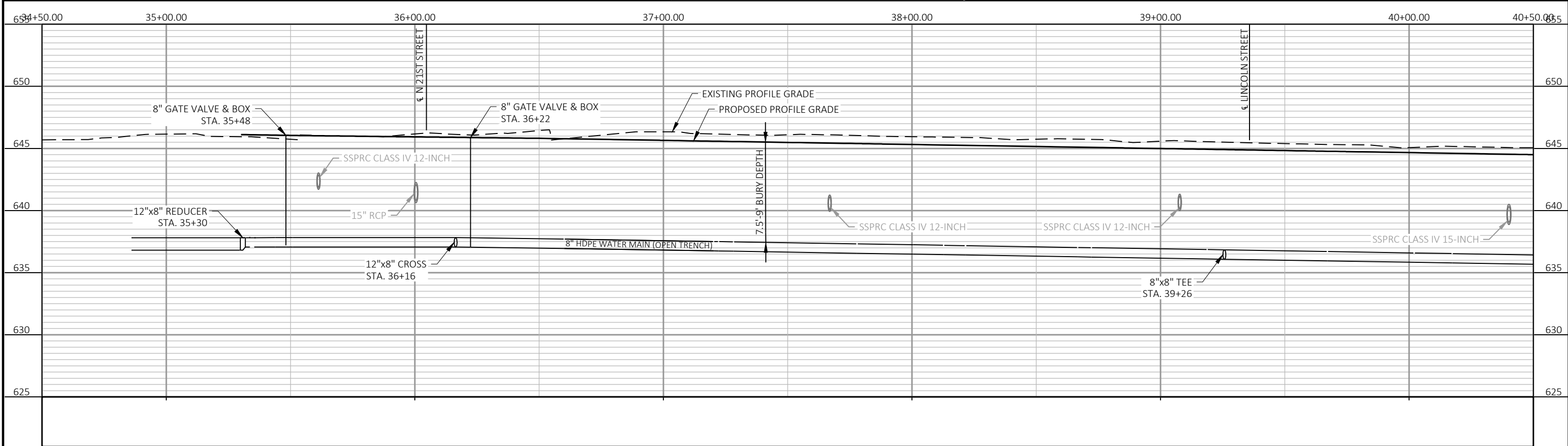
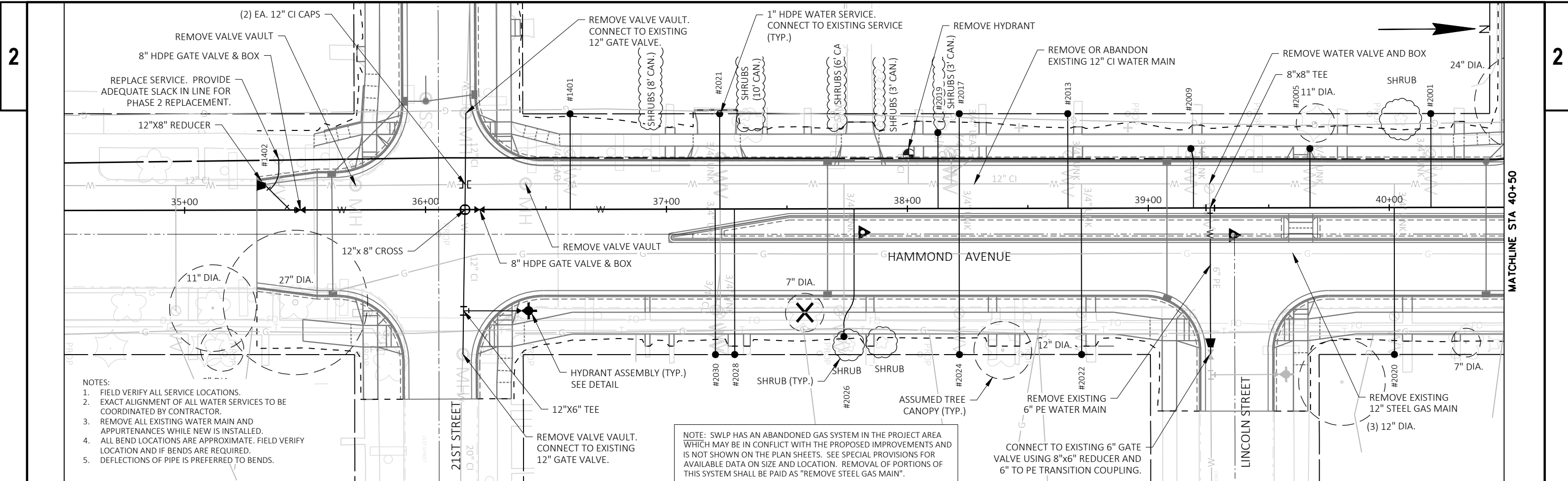

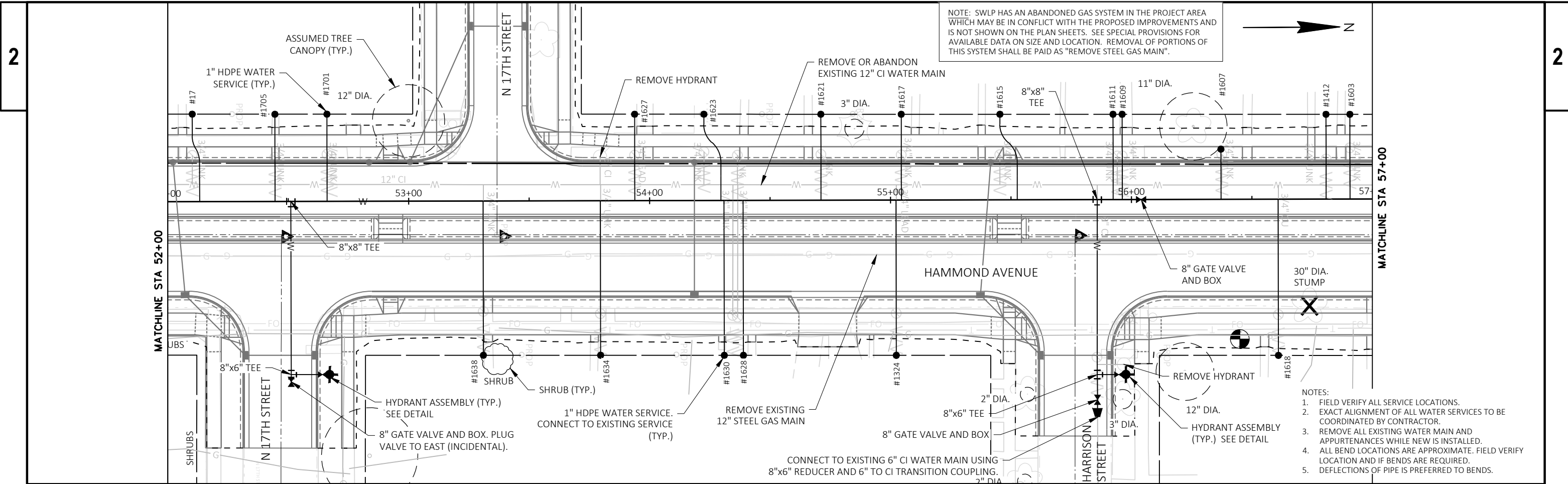

NOTE: SWLP HAS AN ABANDONED GAS SYSTEM IN THE PROJECT AREA WHICH MAY BE IN CONFLICT WITH THE PROPOSED IMPROVEMENTS AND IS NOT SHOWN ON THE PLAN SHEETS. SEE SPECIAL PROVISIONS FOR AVAILABLE DATA ON SIZE AND LOCATION. REMOVAL OF PORTIONS OF THIS SYSTEM SHALL BE PAID AS "REMOVE STEEL GAS MAIN".

- NOTES:
1. FIELD VERIFY ALL SERVICE LOCATIONS.
 2. EXACT ALIGNMENT OF ALL WATER SERVICES TO BE COORDINATED BY CONTRACTOR.
 3. REMOVE ALL EXISTING WATER MAIN AND APPURTENANCES WHILE NEW IS INSTALLED.
 4. ALL BEND LOCATIONS ARE APPROXIMATE. FIELD VERIFY LOCATION AND IF BENDS ARE REQUIRED.
 5. DEFLECTIONS OF PIPE IS PREFERRED TO BENDS.

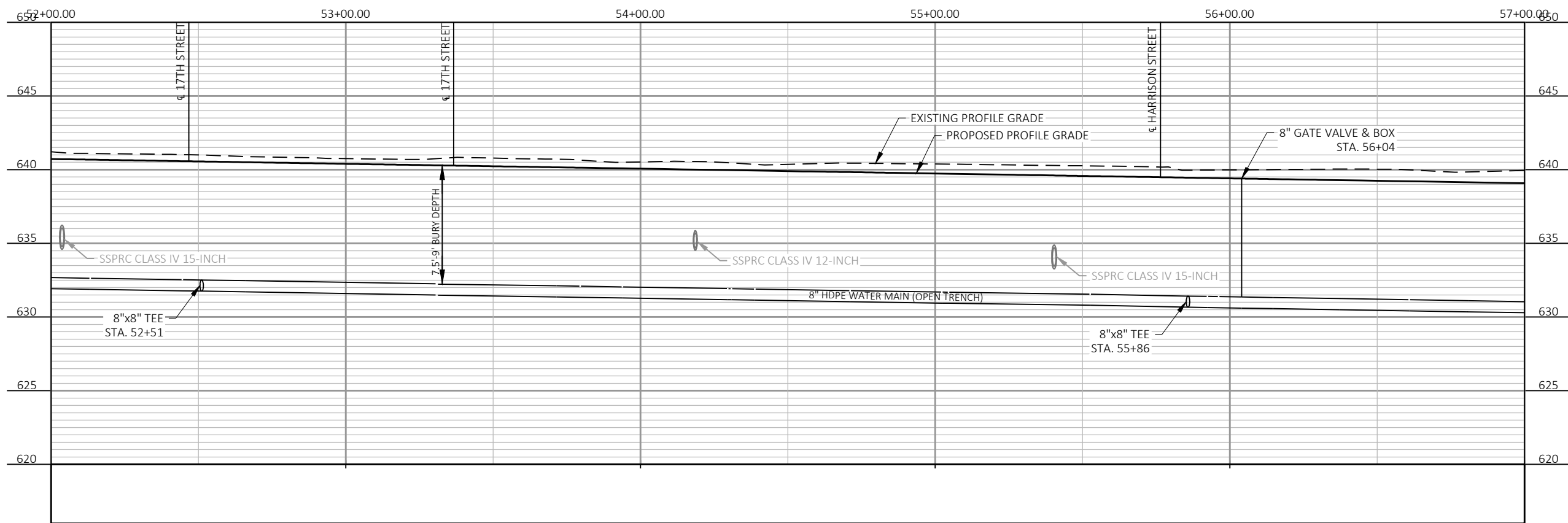

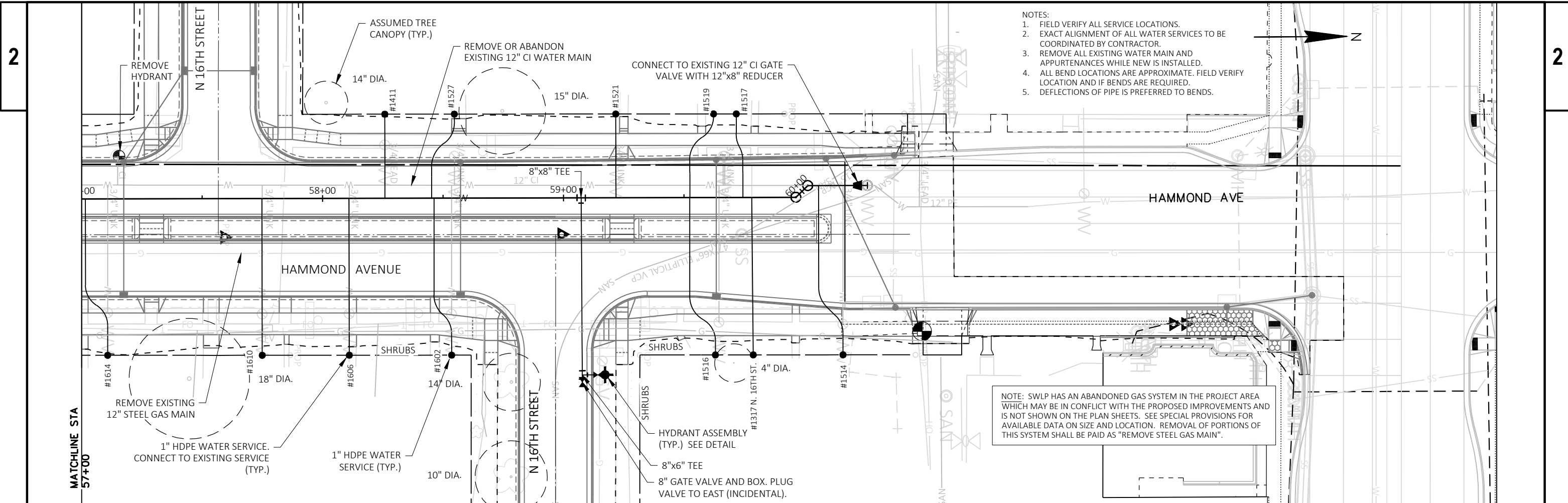

- NOTES:
1. FIELD VERIFY ALL SERVICE LOCATIONS.
 2. EXACT ALIGNMENT OF ALL WATER SERVICES TO BE COORDINATED BY CONTRACTOR.
 3. REMOVE ALL EXISTING WATER MAIN AND APPURTENANCES WHILE NEW IS INSTALLED.
 4. ALL BEND LOCATIONS ARE APPROXIMATE. FIELD VERIFY LOCATION AND IF BENDS ARE REQUIRED.
 5. DEFLECTIONS OF PIPE IS PREFERRED TO BENDS.

NOTE: SWLP HAS AN ABANDONED GAS SYSTEM IN THE PROJECT AREA WHICH MAY BE IN CONFLICT WITH THE PROPOSED IMPROVEMENTS AND IS NOT SHOWN ON THE PLAN SHEETS. SEE SPECIAL PROVISIONS FOR AVAILABLE DATA ON SIZE AND LOCATION. REMOVAL OF PORTIONS OF THIS SYSTEM SHALL BE PAID AS "REMOVE STEEL GAS MAIN".

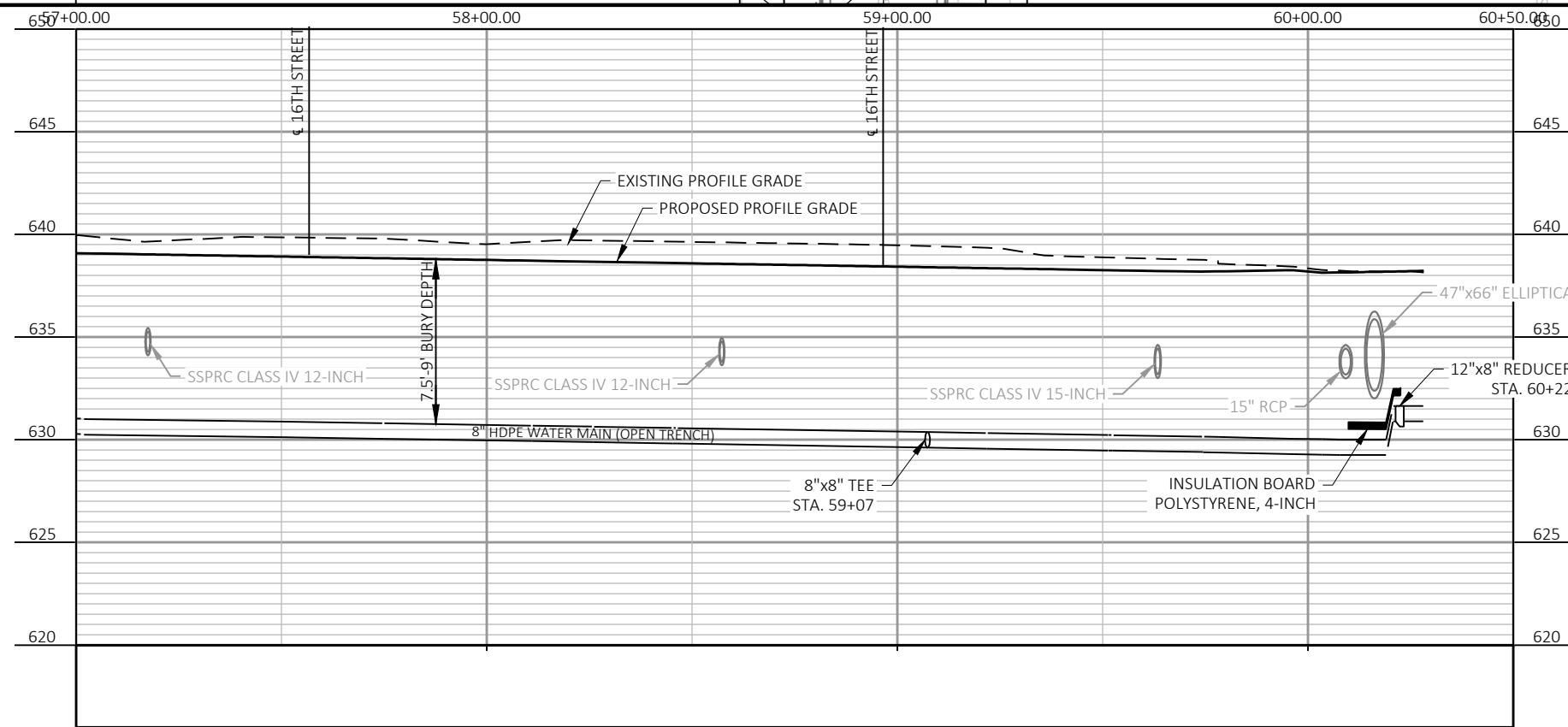

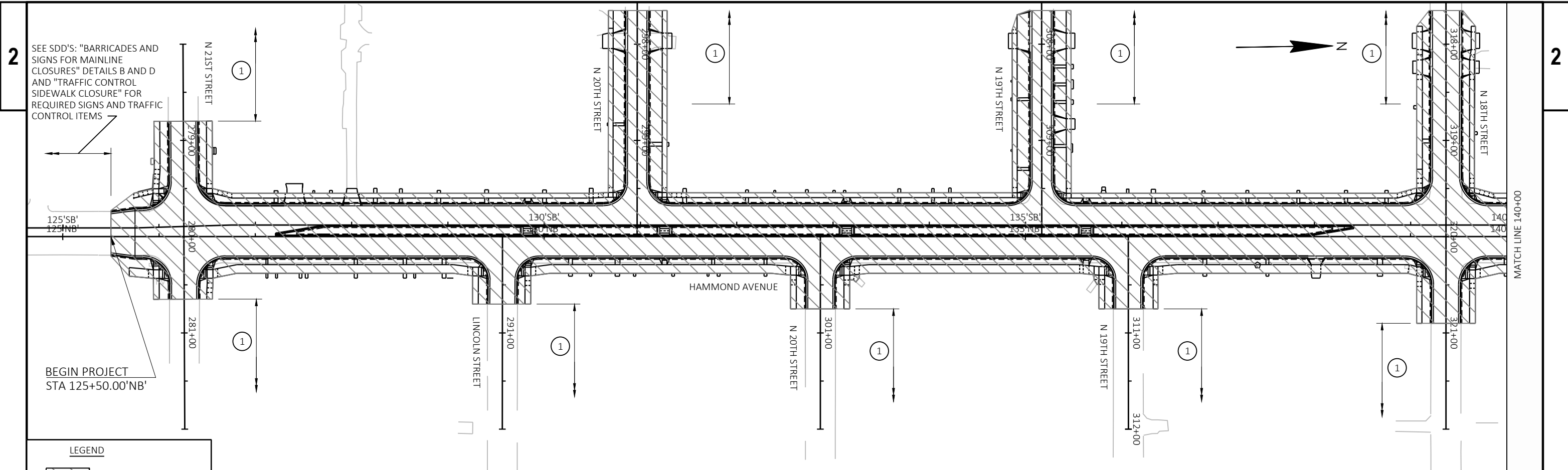

SEE SDD'S: "BARRICADES AND SIGNS FOR MAINLINE CLOSURES" DETAILS B AND D AND "TRAFFIC CONTROL SIDEWALK CLOSURE" FOR REQUIRED SIGNS AND TRAFFIC CONTROL ITEMS

BEGIN PROJECT STA 125+50.00'NB'

LEGEND

WORK ZONE

SEE SDD'S: "BARRICADES AND SIGNS FOR SIDEROAD CLOSURES" DETAIL 1 AND "TRAFFIC CONTROL SIDEWALK CLOSURE" FOR REQUIRED SIGNS AND TRAFFIC CONTROL ITEMS.

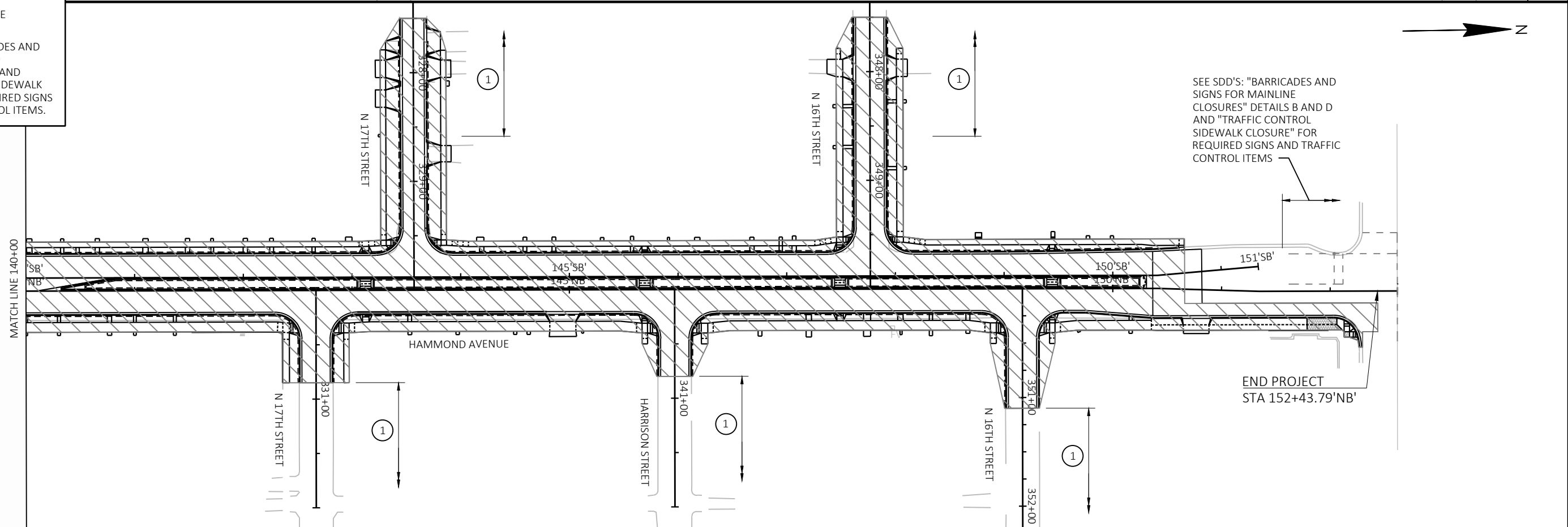

SEE SDD'S: "BARRICADES AND SIGNS FOR MAINLINE CLOSURES" DETAILS B AND D AND "TRAFFIC CONTROL SIDEWALK CLOSURE" FOR REQUIRED SIGNS AND TRAFFIC CONTROL ITEMS

END PROJECT STA 152+43.79'NB'

SEE SDD'S: "BARRICADES AND SIGNS FOR MAINLINE CLOSURES" DETAILS B AND D AND "TRAFFIC CONTROL SIDEWALK CLOSURE" FOR REQUIRED SIGNS AND TRAFFIC CONTROL ITEMS

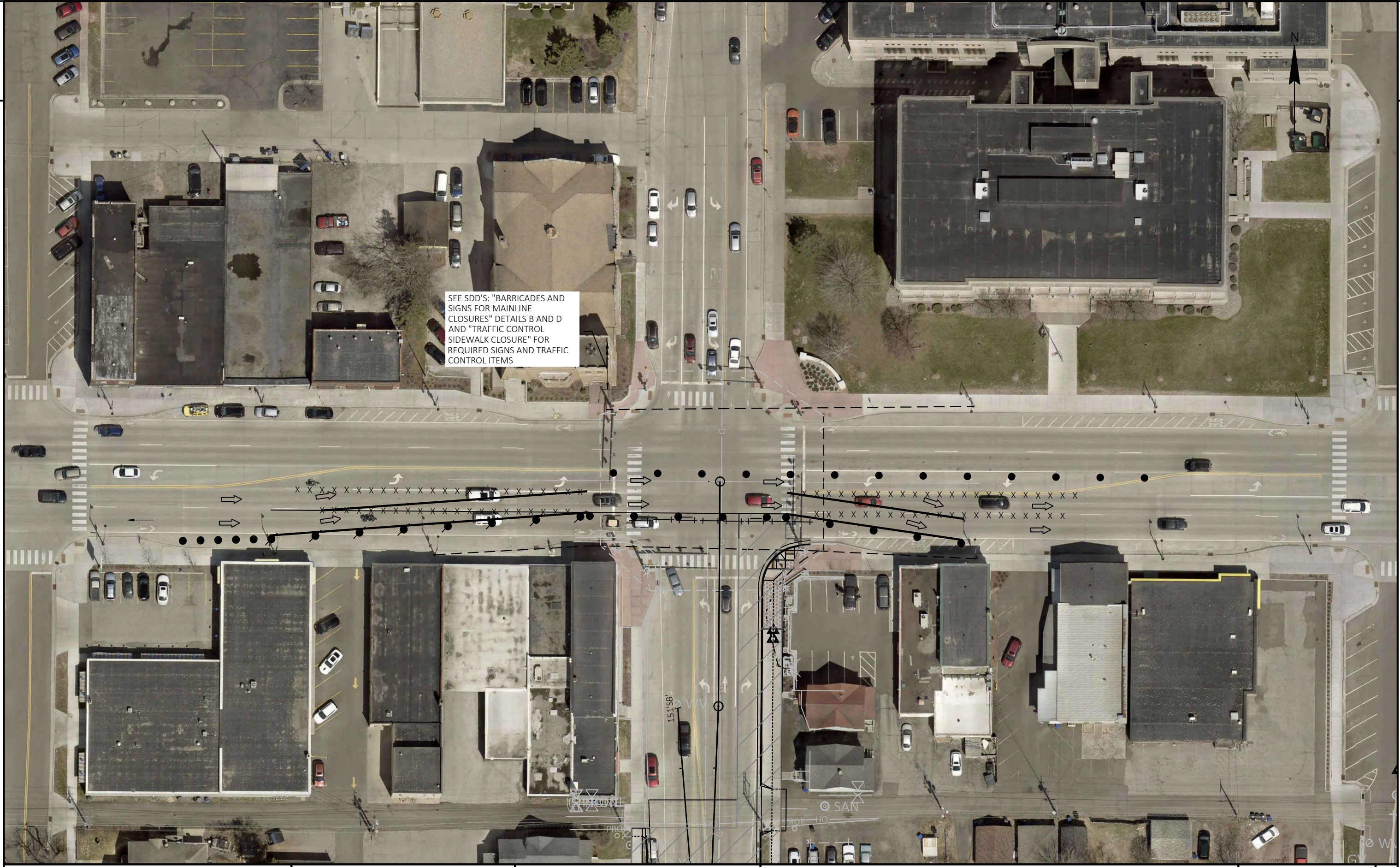

PROJECT NO: ----	HWY: HAMMOND AVE	COUNTY: DOUGLAS	TRAFFIC CONTROL	SHEET Page 86 of 207 E
------------------	------------------	-----------------	-----------------	------------------------

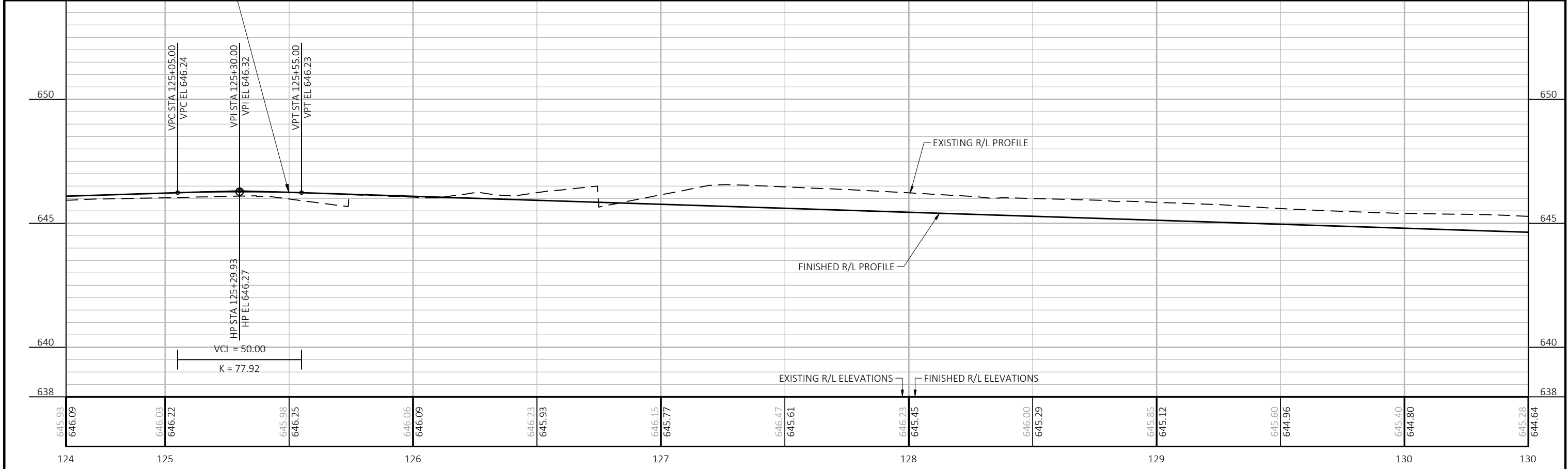
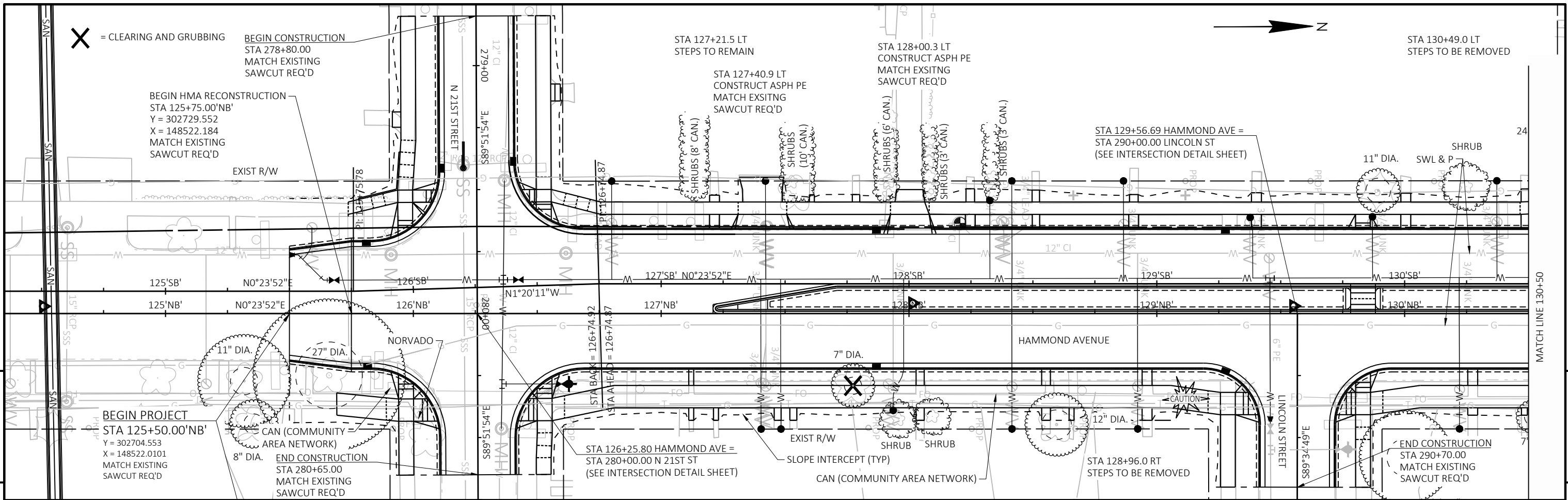

PROJECT NO:	HWY: HAMMOND AVE	COUNTY: DOUGLAS	PLAN AND PROFILE: HAMMOND AVENUE	SHEET Page 115 of 207
-------------	------------------	-----------------	----------------------------------	-----------------------

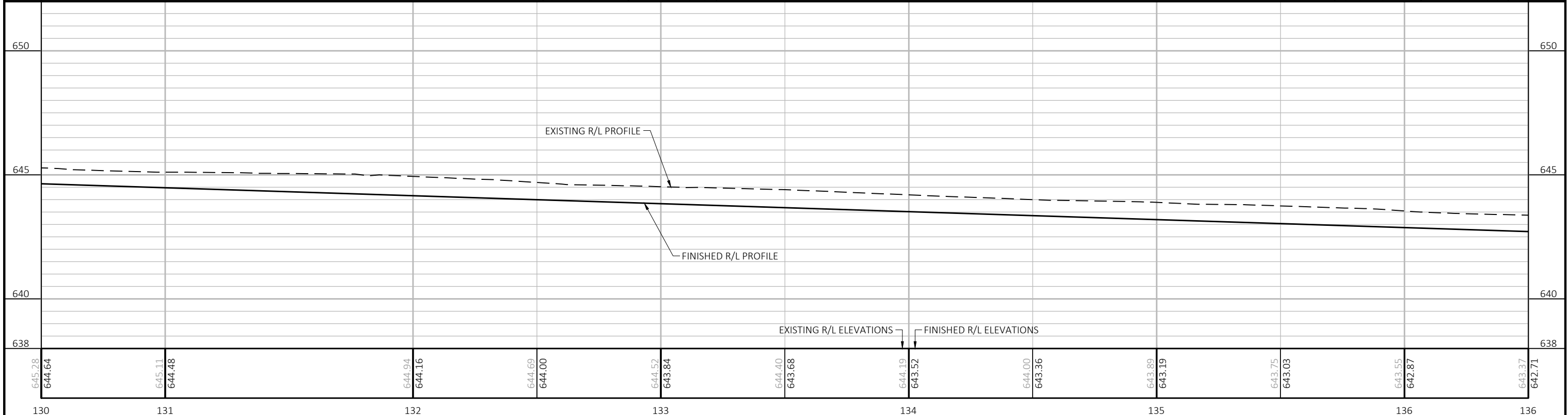
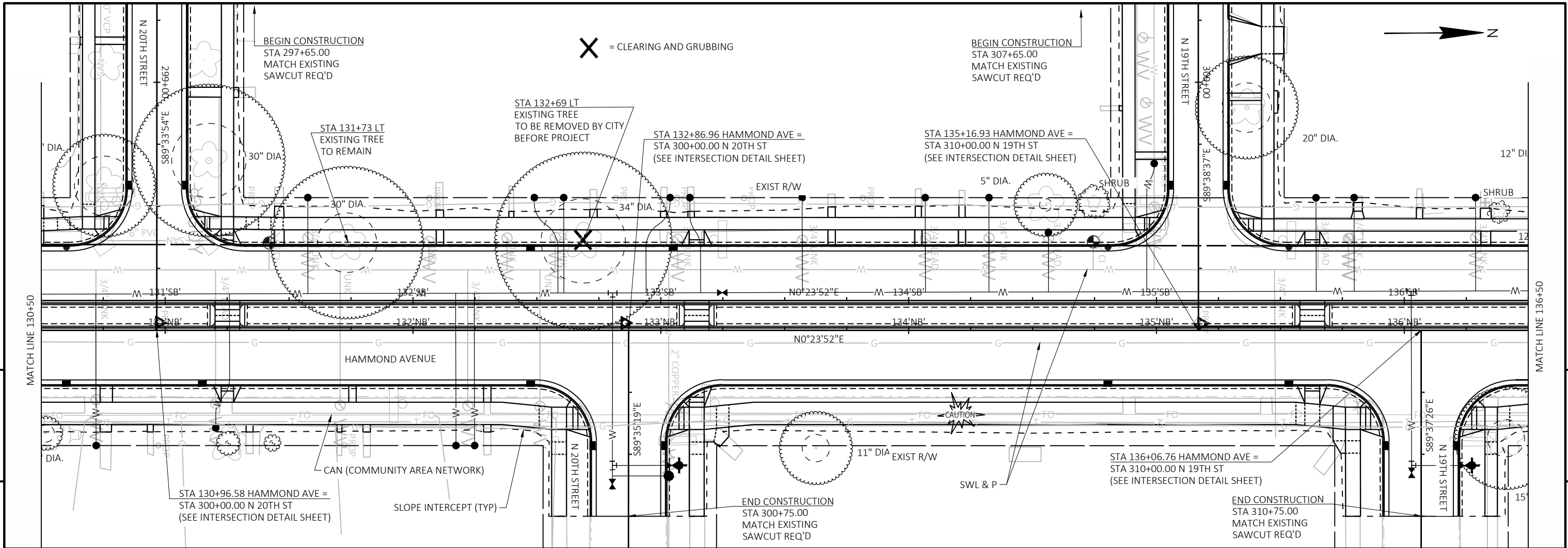

PROJECT NO:	HWY: HAMMOND AVE	COUNTY: DOUGLAS	PLAN AND PROFILE: HAMMOND AVENUE	SHEET Page 116 of 207
-------------	------------------	-----------------	----------------------------------	-----------------------

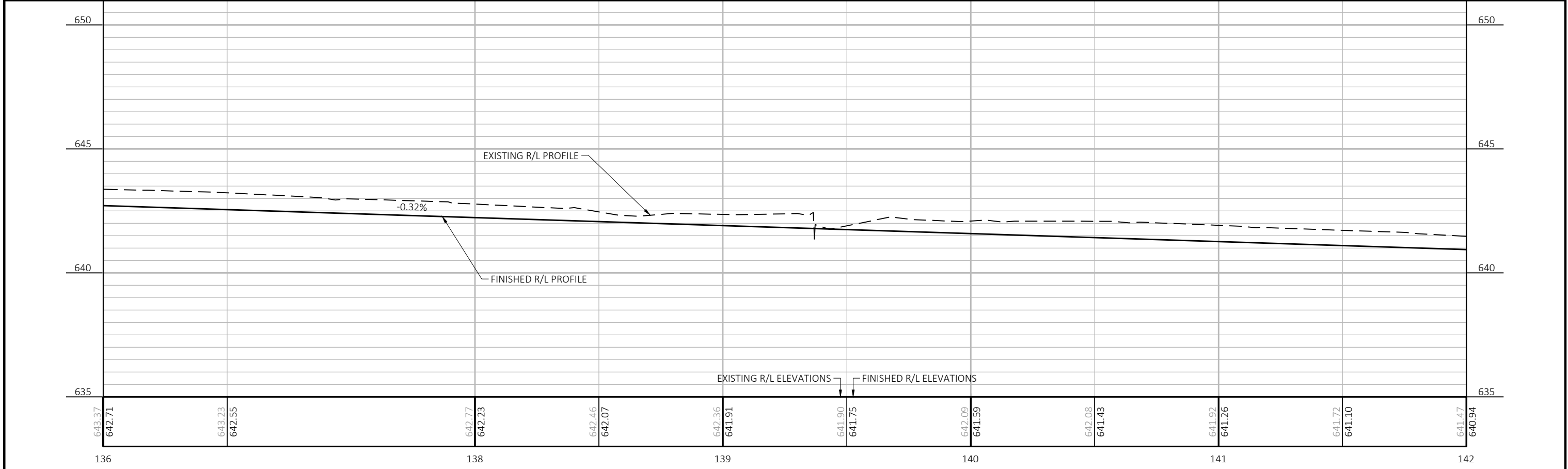
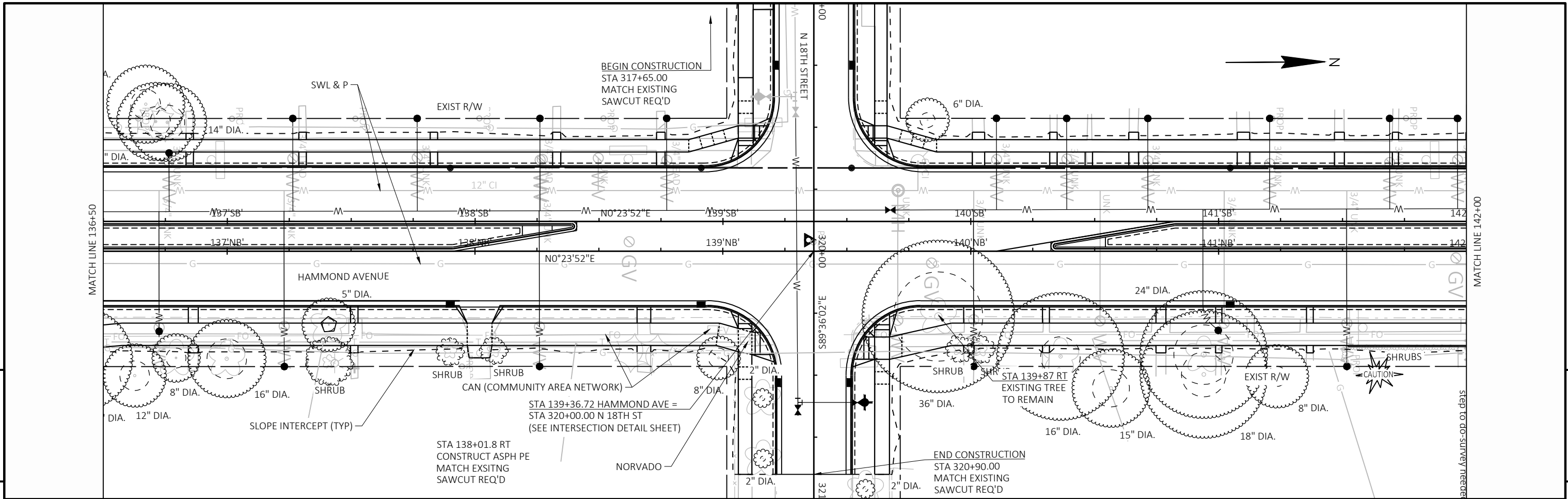

PROJECT NO: HWY: HAMMOND AVE COUNTY: DOUGLAS PLAN AND PROFILE: HAMMOND AVENUE SHEET Page 117 of 207 E

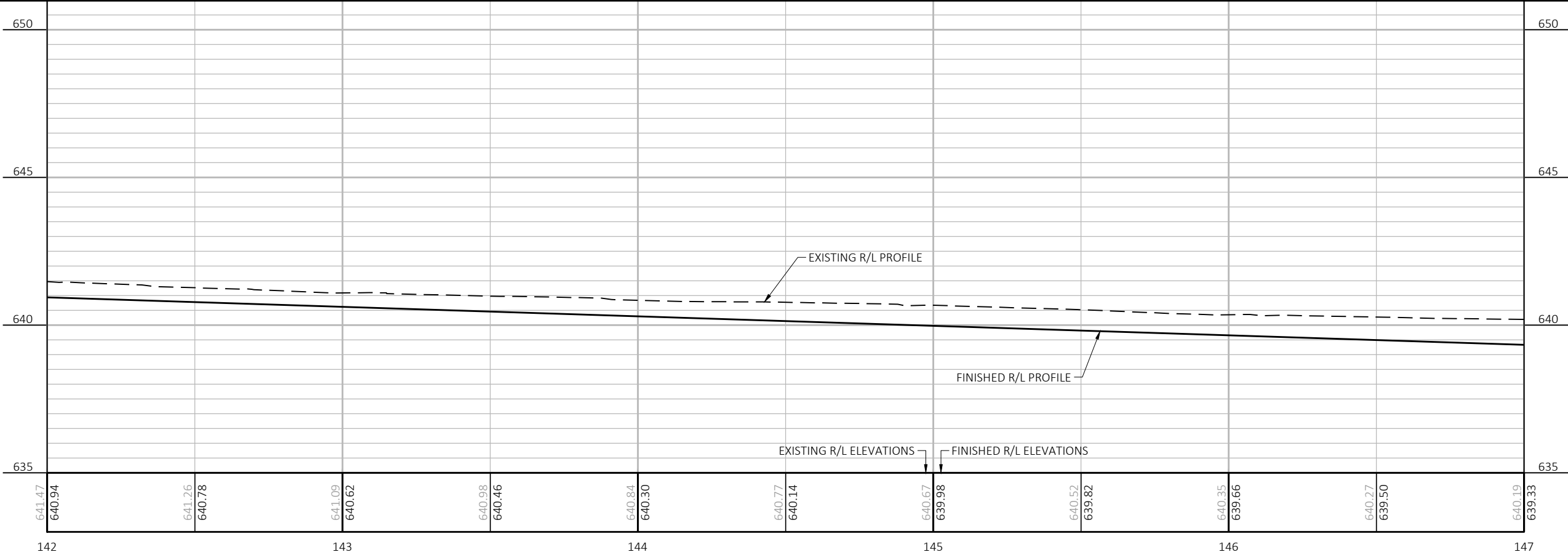
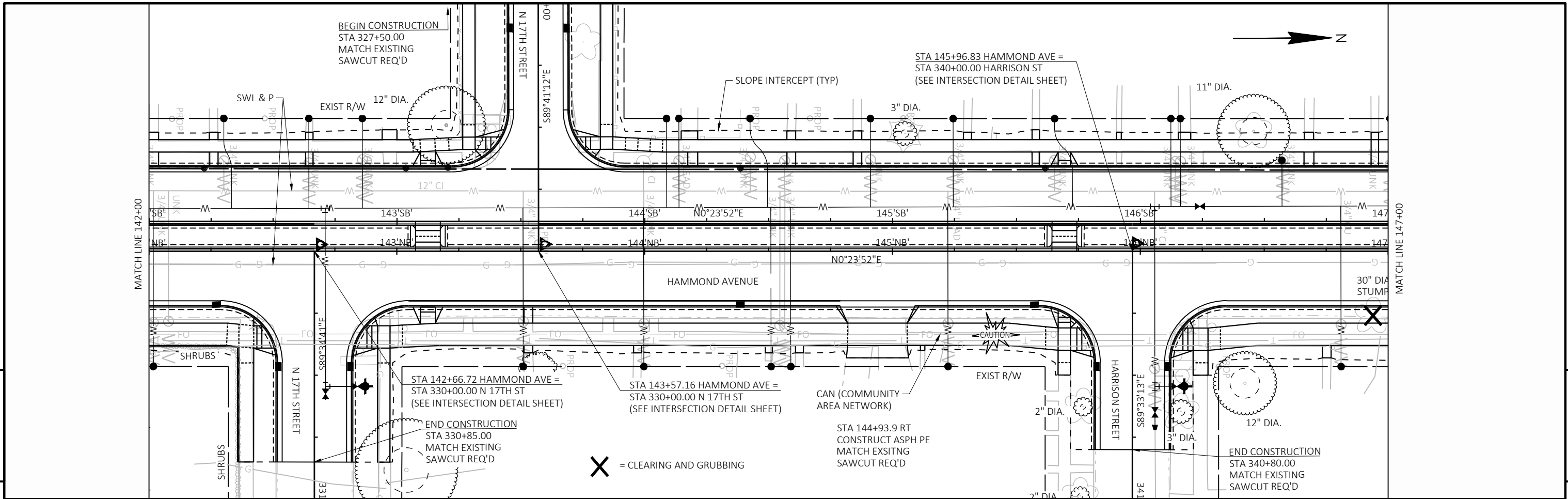

PROJECT NO:	HWY: HAMMOND AVE	COUNTY: DOUGLAS	PLAN AND PROFILE: HAMMOND AVENUE	SHEET Page 118 of 207 E
-------------	------------------	-----------------	----------------------------------	--------------------------------

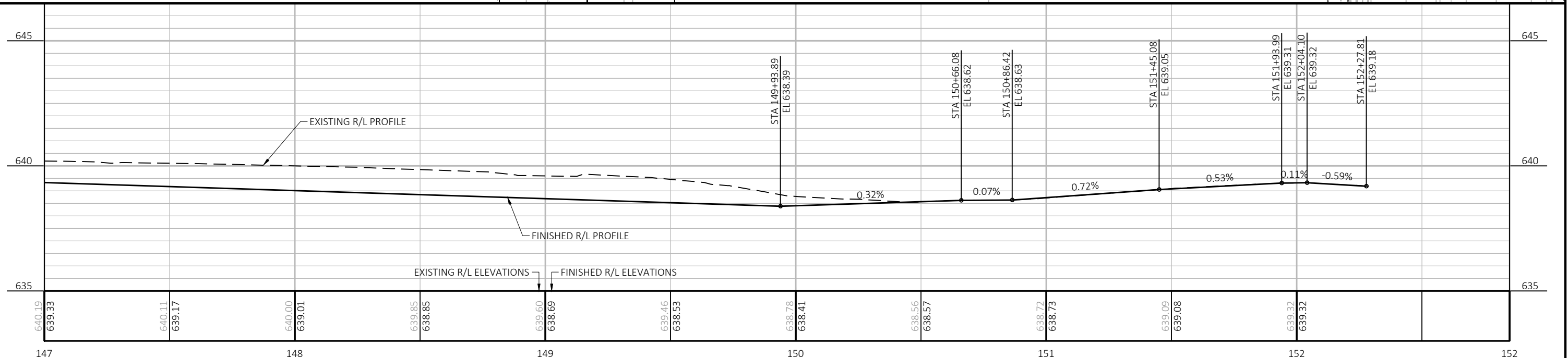
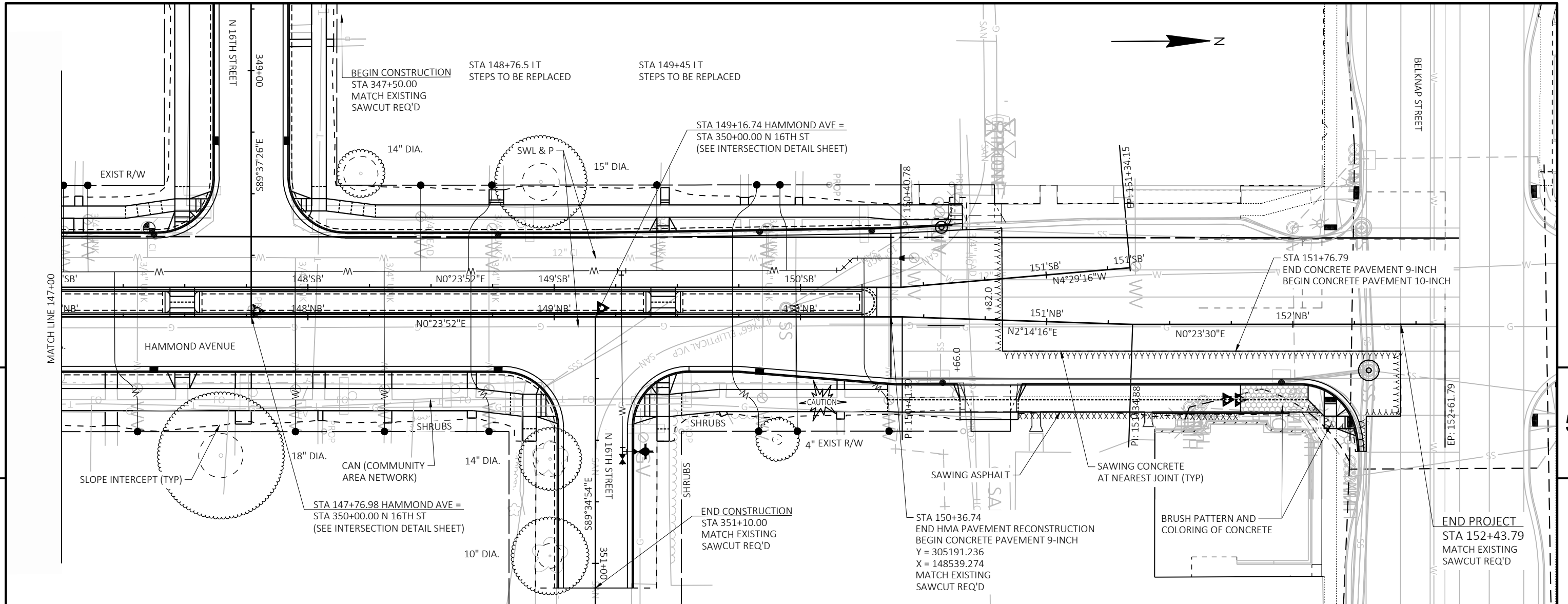

PROJECT NO:	HWY: HAMMOND AVE	COUNTY: DOUGLAS	PLAN AND PROFILE: HAMMOND AVENUE	SHEET Page 119 of 207
-------------	------------------	-----------------	----------------------------------	-----------------------

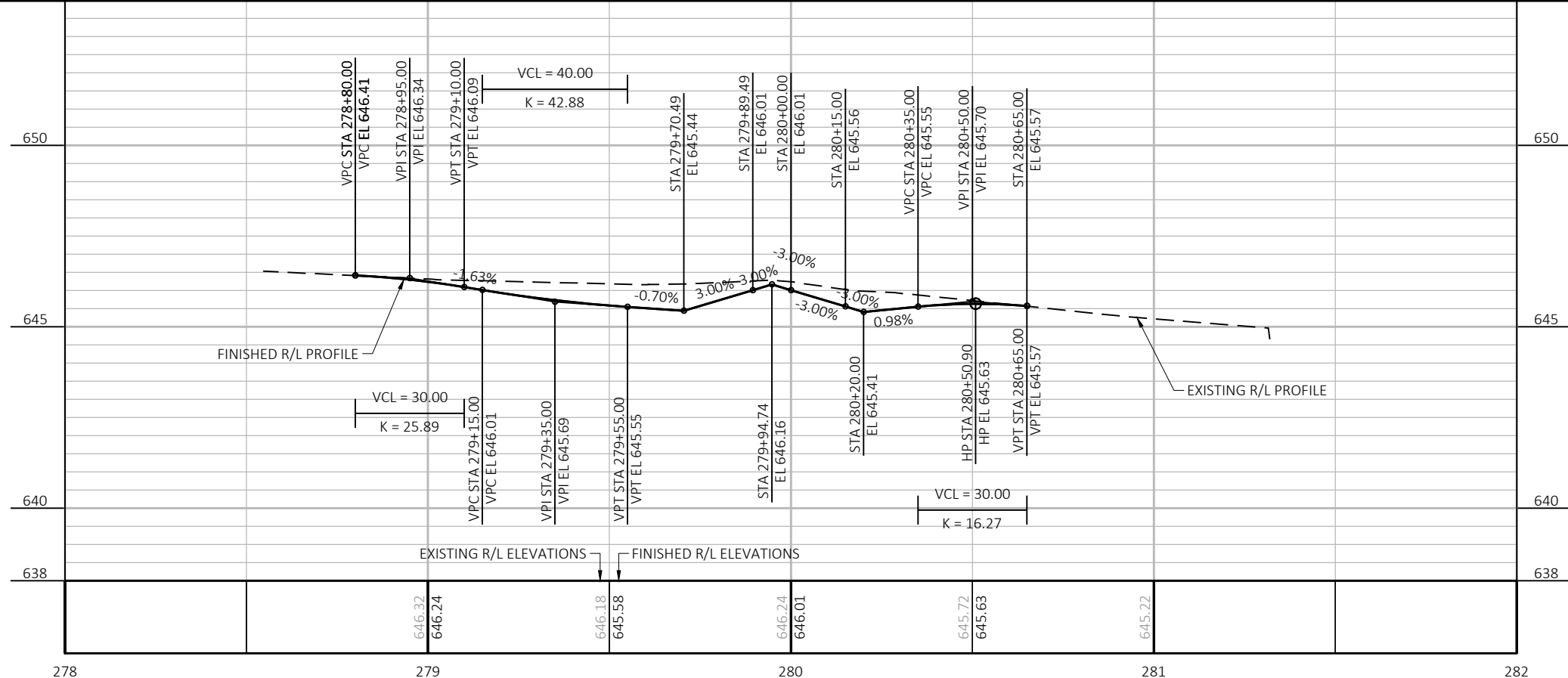
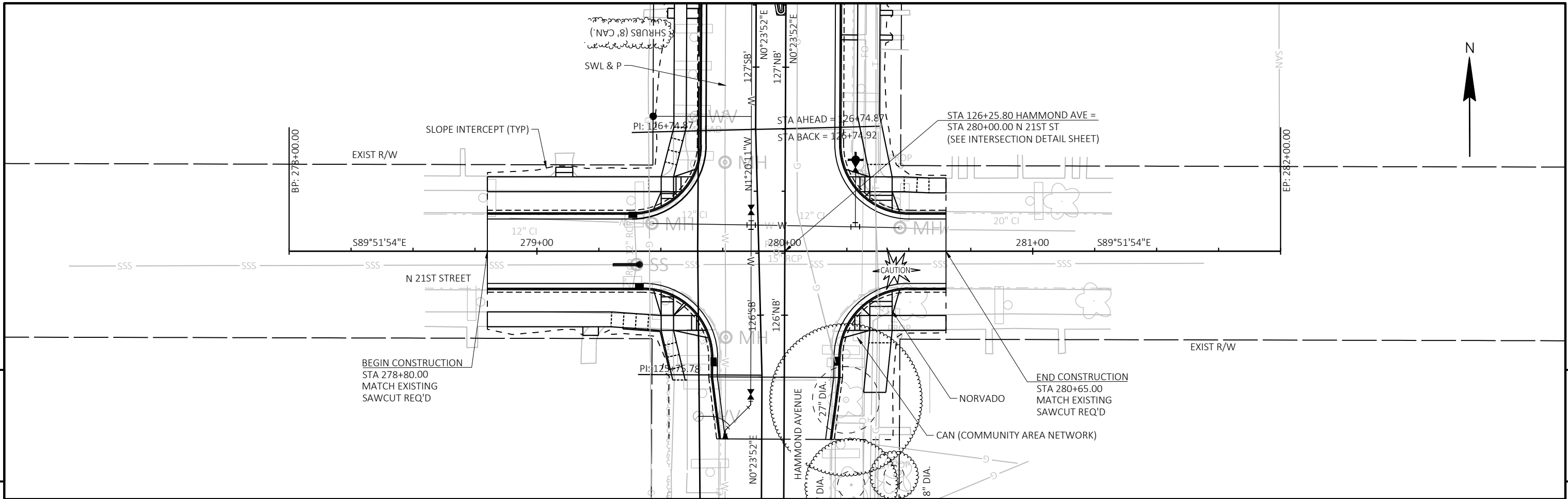

PROJECT NO: HWY: HAMMOND AVE COUNTY: DOUGLAS PLAN AND PROFILE: N 21ST STREET SHEET Page 120 of 27 E

5

5

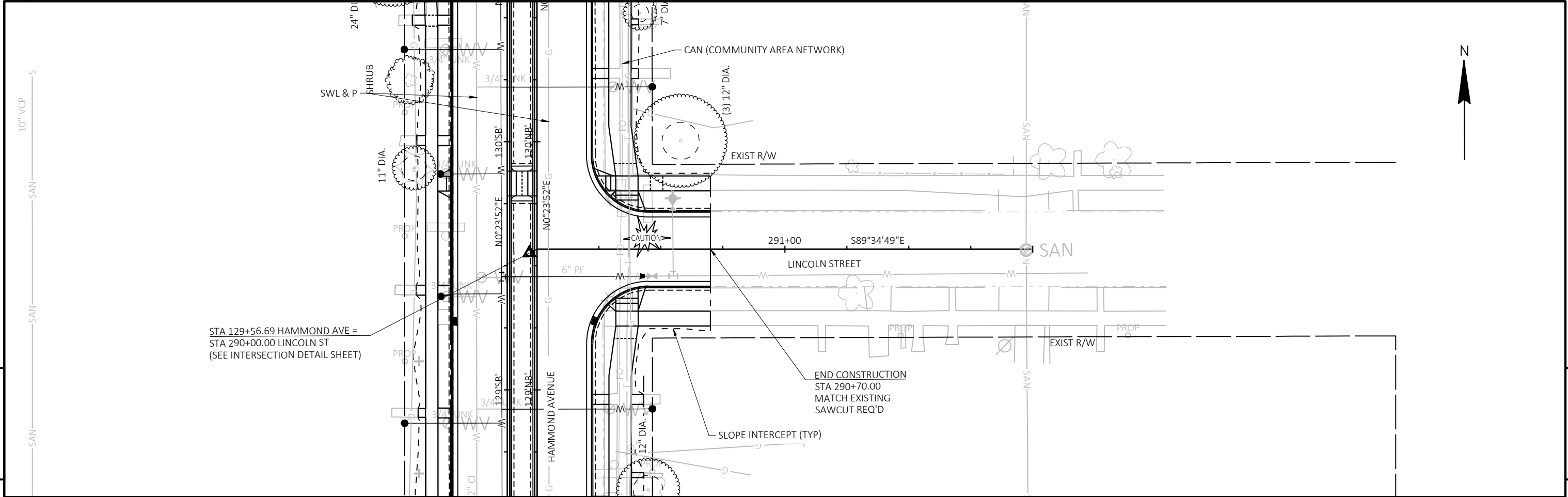

STA 129+56.69 HAMMOND AVE =
 STA 290+00.00 LINCOLN ST
 (SEE INTERSECTION DETAIL SHEET)

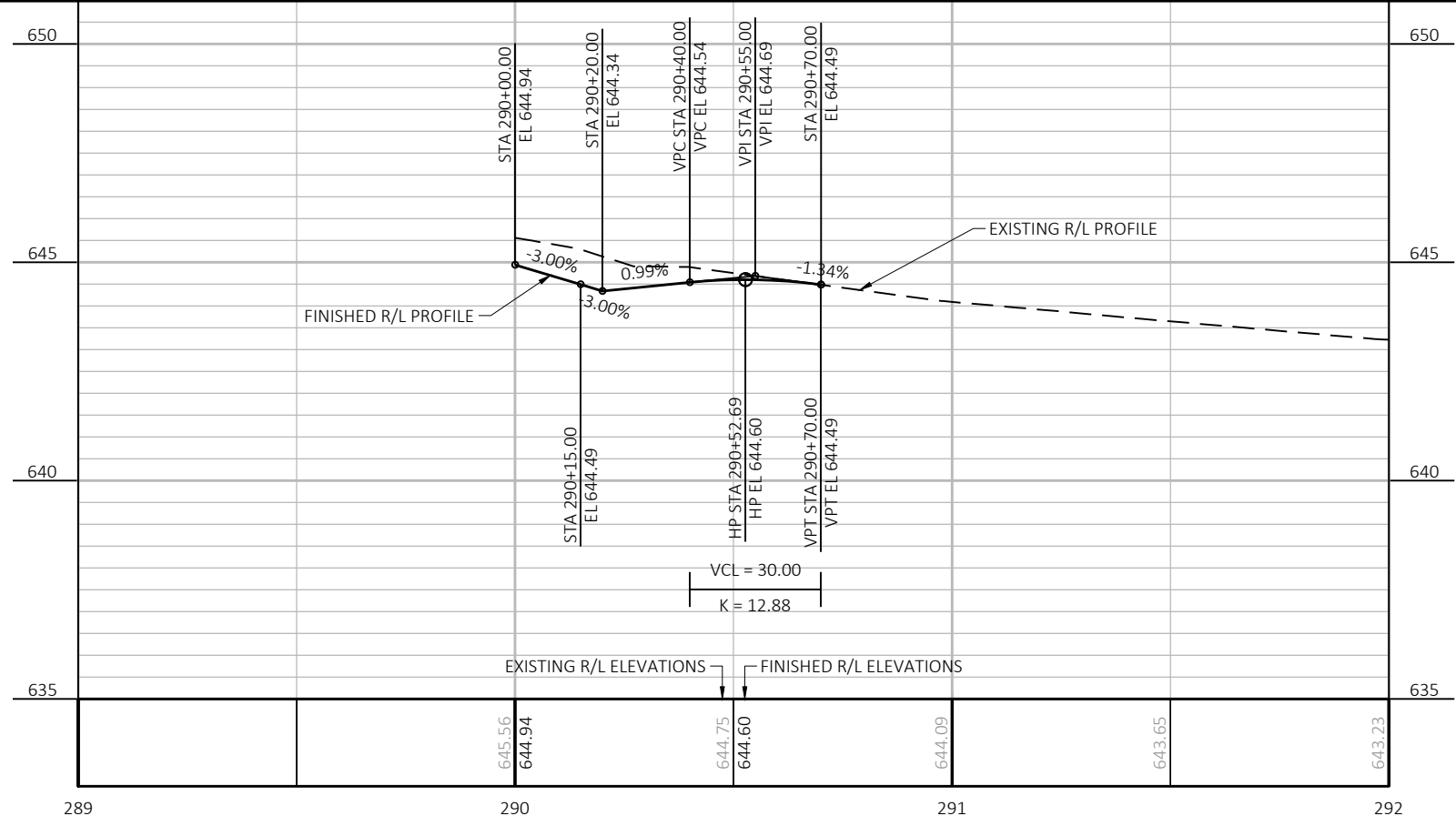

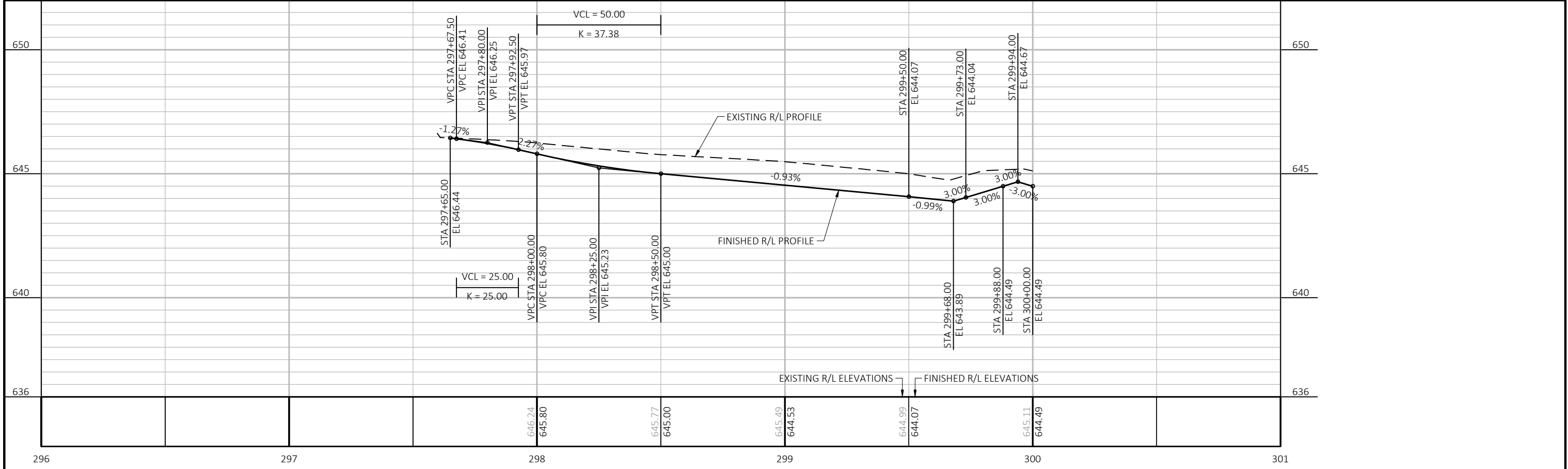
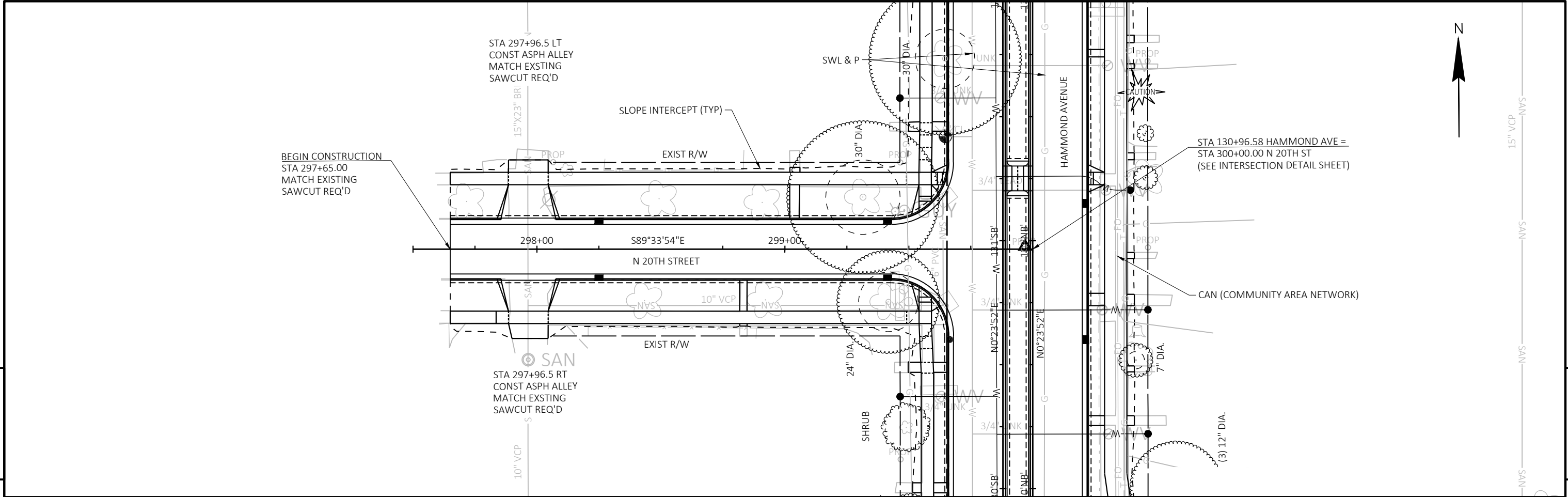

PROJECT NO: HWY: HAMMOND AVE COUNTY: DOUGLAS PLAN AND PROFILE: N 20TH STREET SHEET Page 122 of 207 E

5

5

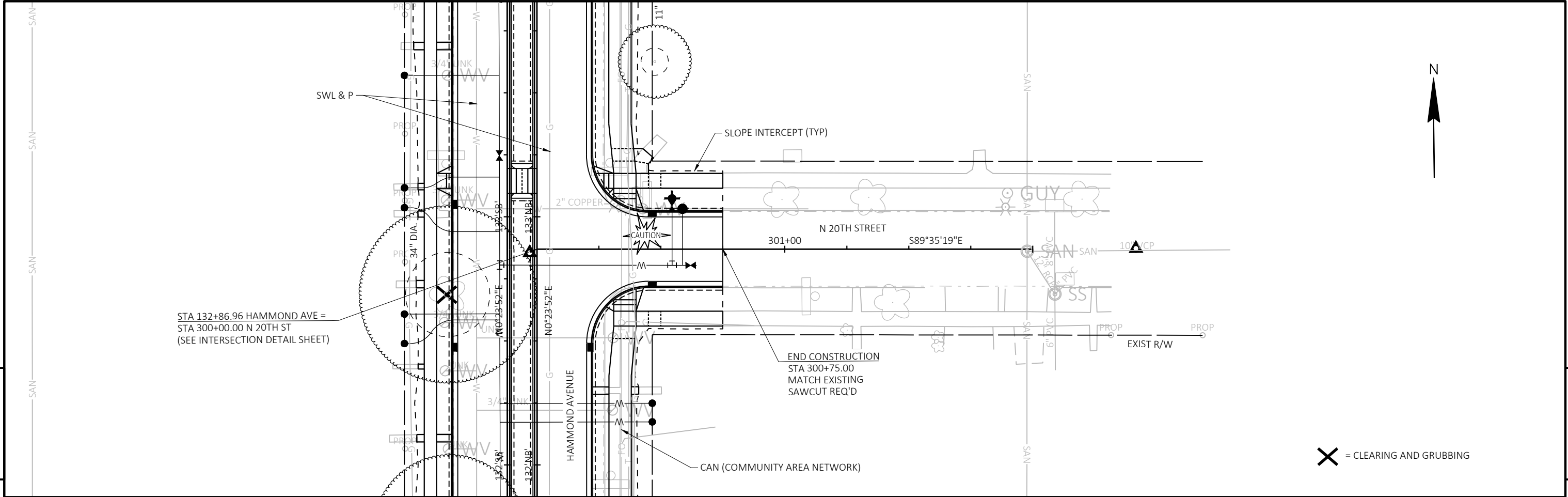

X = CLEARING AND GRUBBING

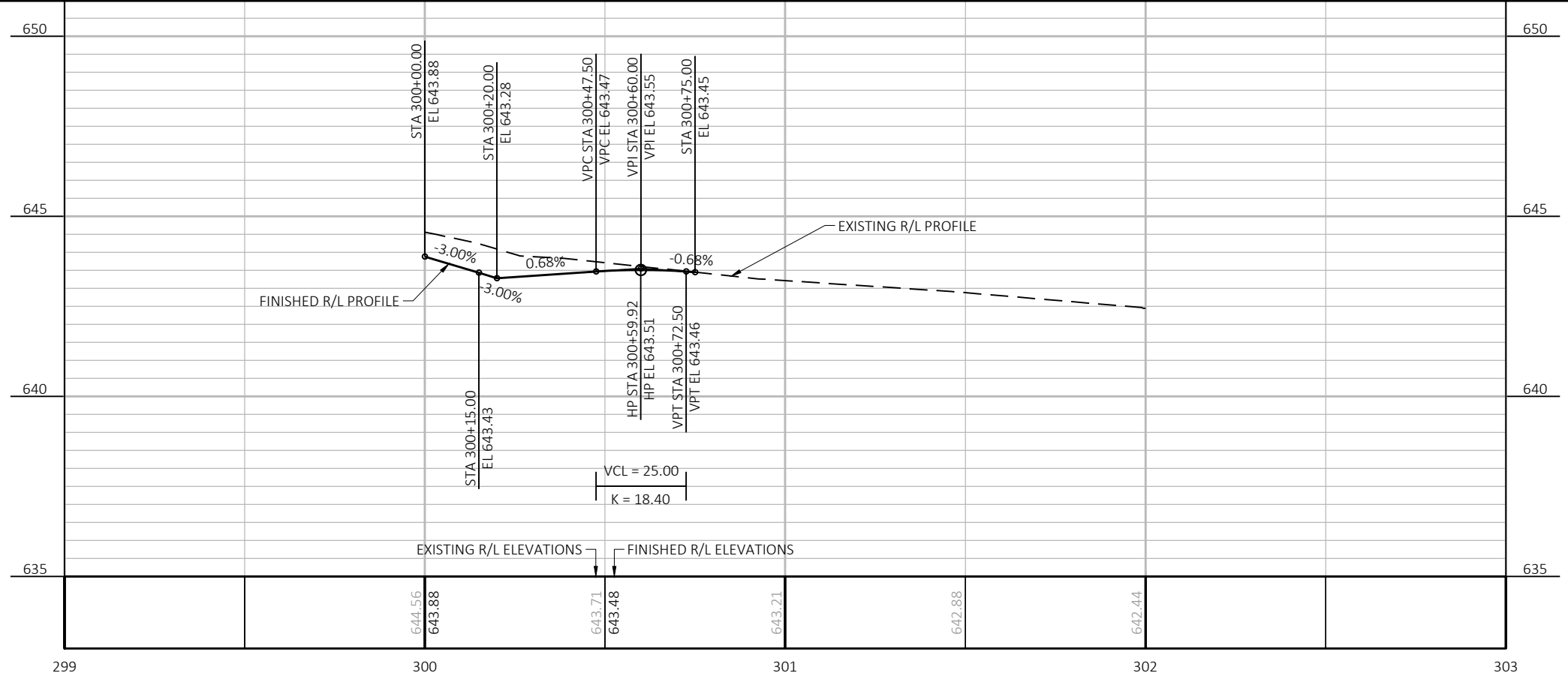

PROJECT NO:	HWY: HAMMOND AVE	COUNTY: DOUGLAS	PLAN AND PROFILE: N 20TH STREET	SHEET Page 123 of 207	E
-------------	------------------	-----------------	---------------------------------	-----------------------	----------

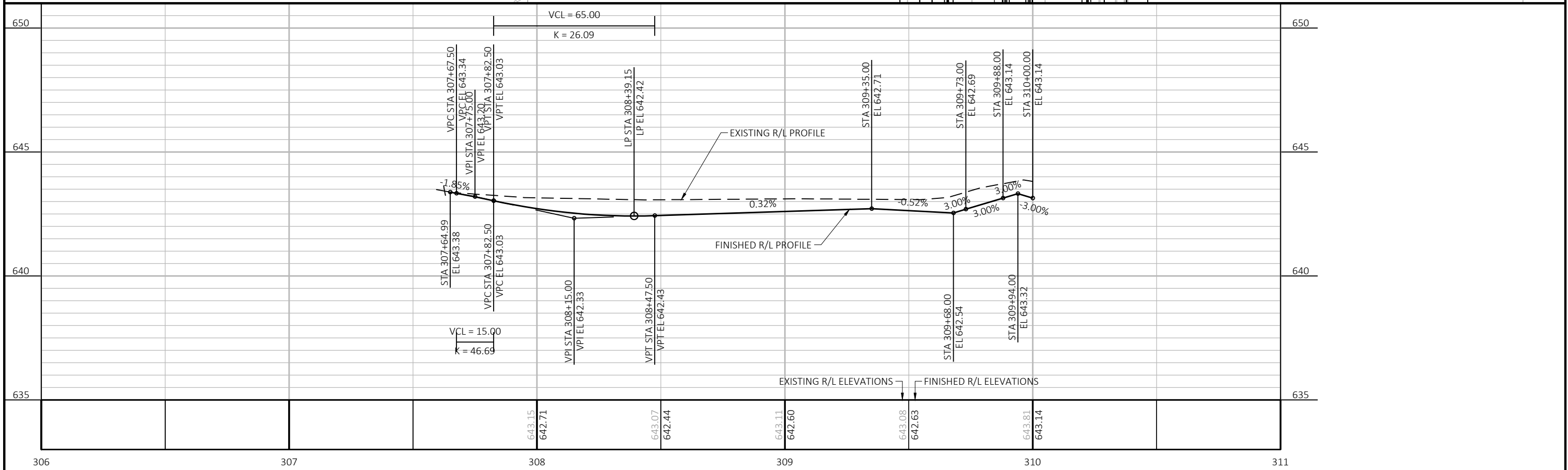
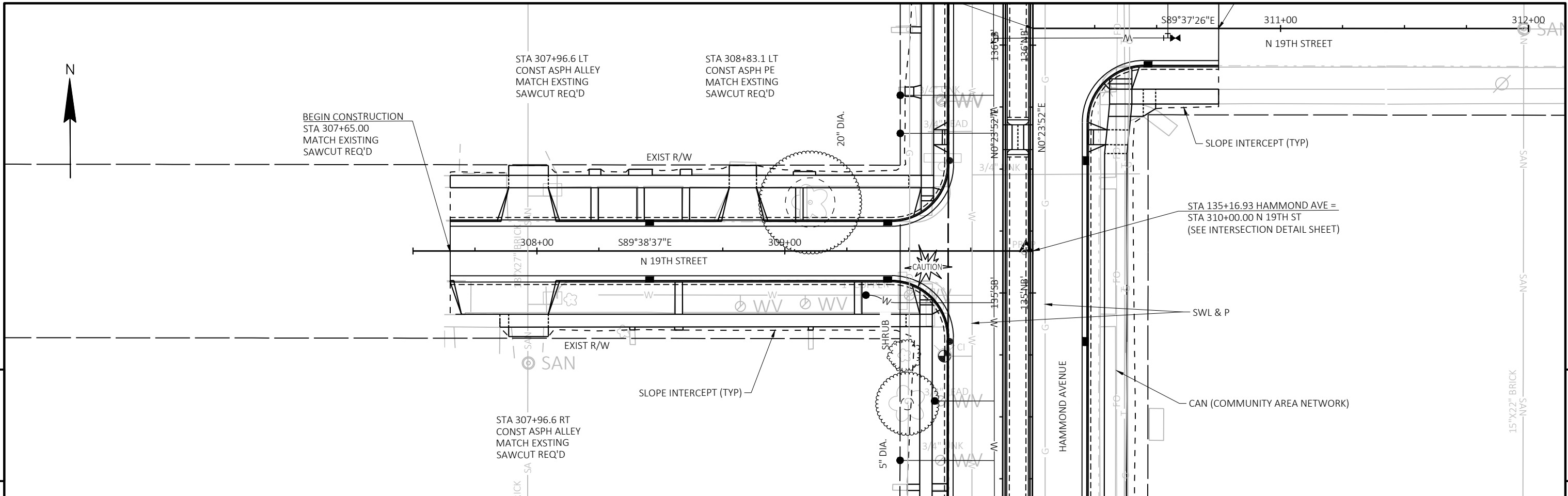

PROJECT NO: HWY: HAMMOND AVE COUNTY: DOUGLAS PLAN AND PROFILE: N 19TH STREET SHEET Page 124 of 207 E

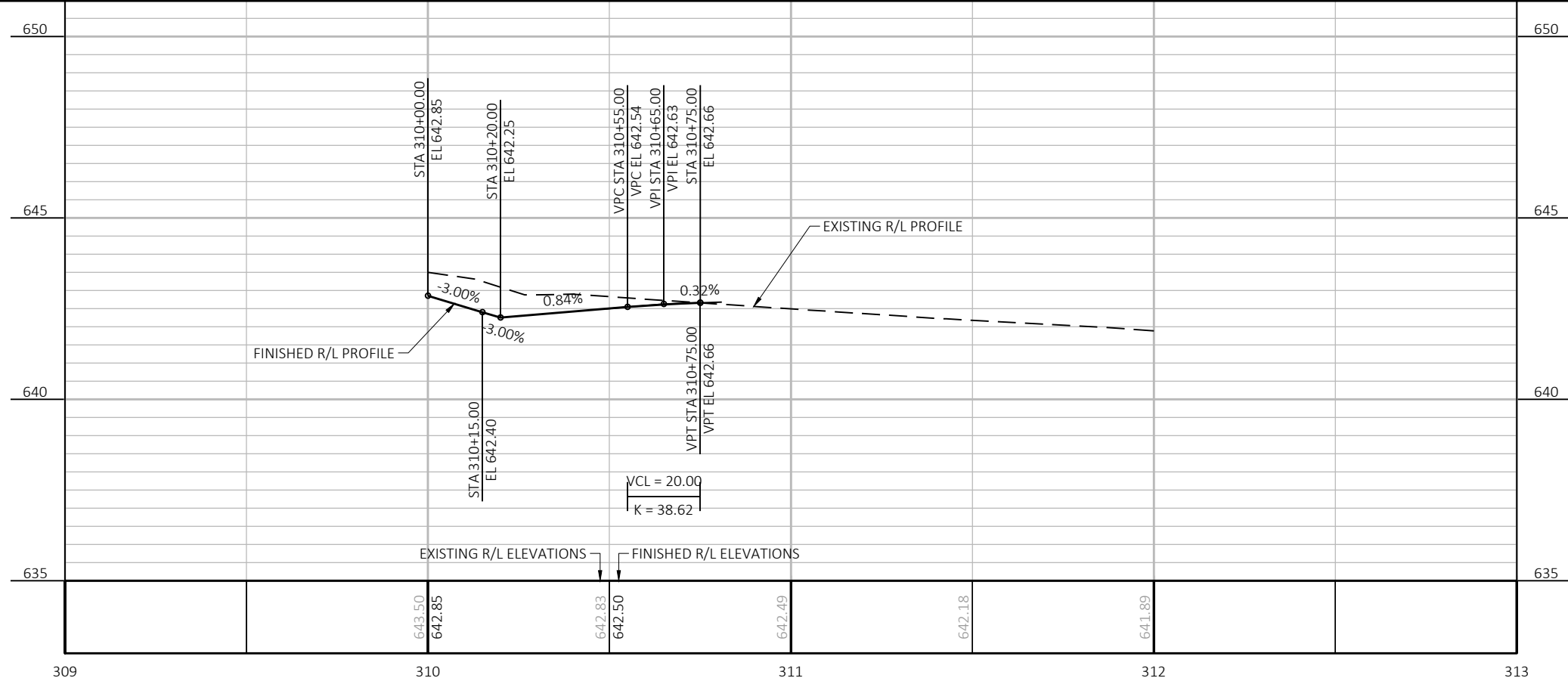
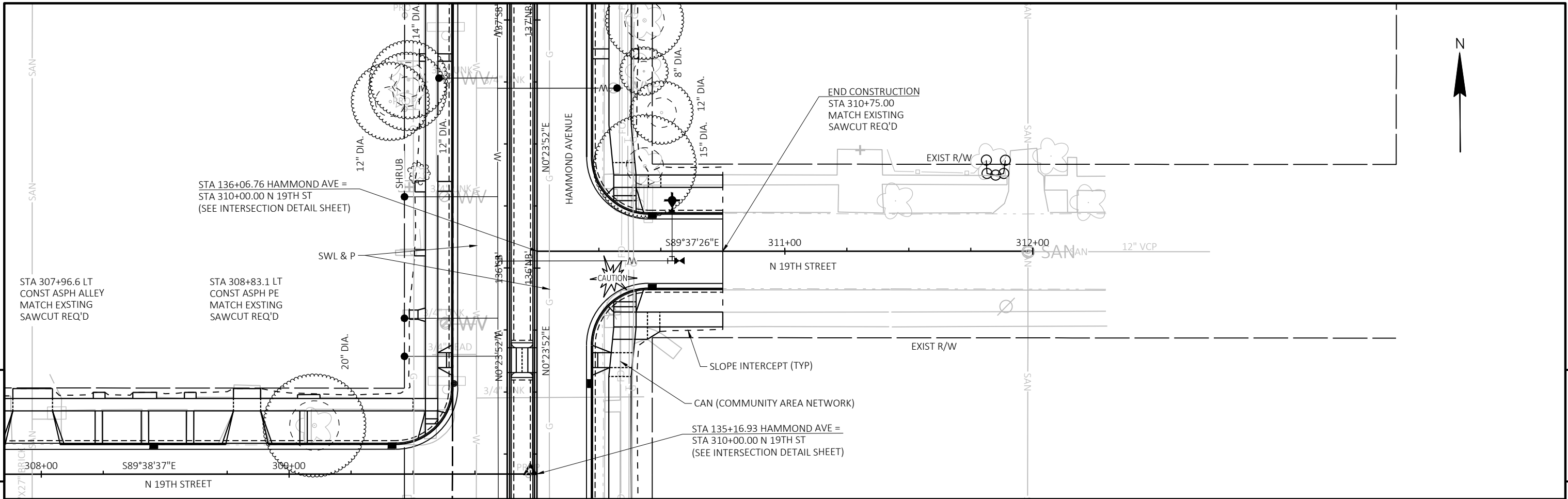

PROJECT NO: HWY: HAMMOND AVE COUNTY: DOUGLAS PLAN AND PROFILE: N 19TH STREET SHEET Page 125 of 207 **E**

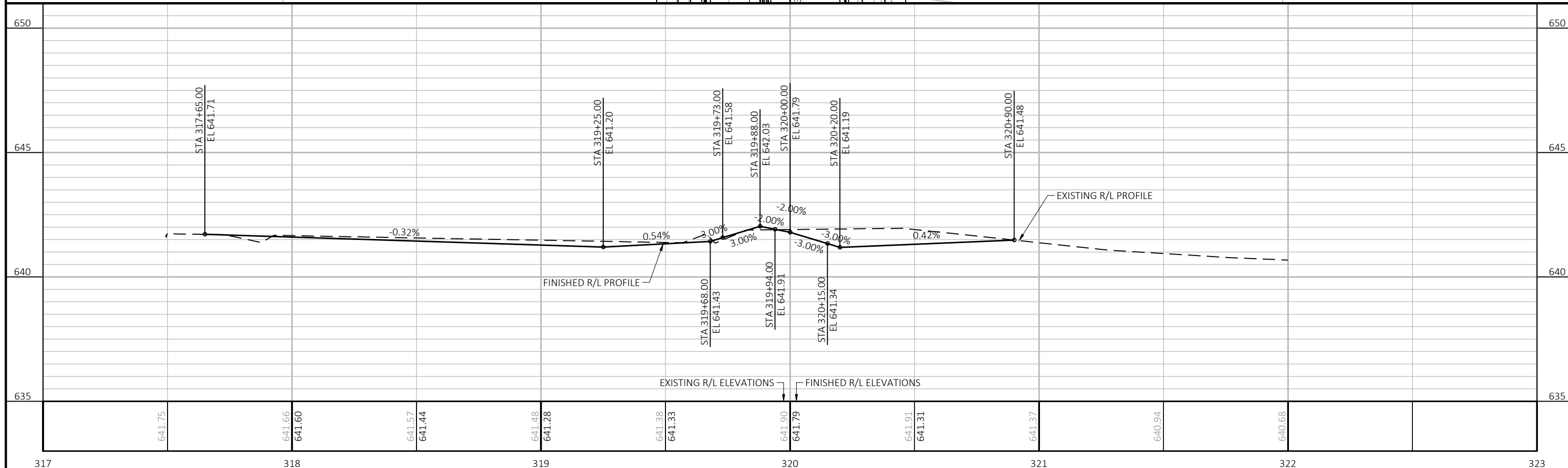
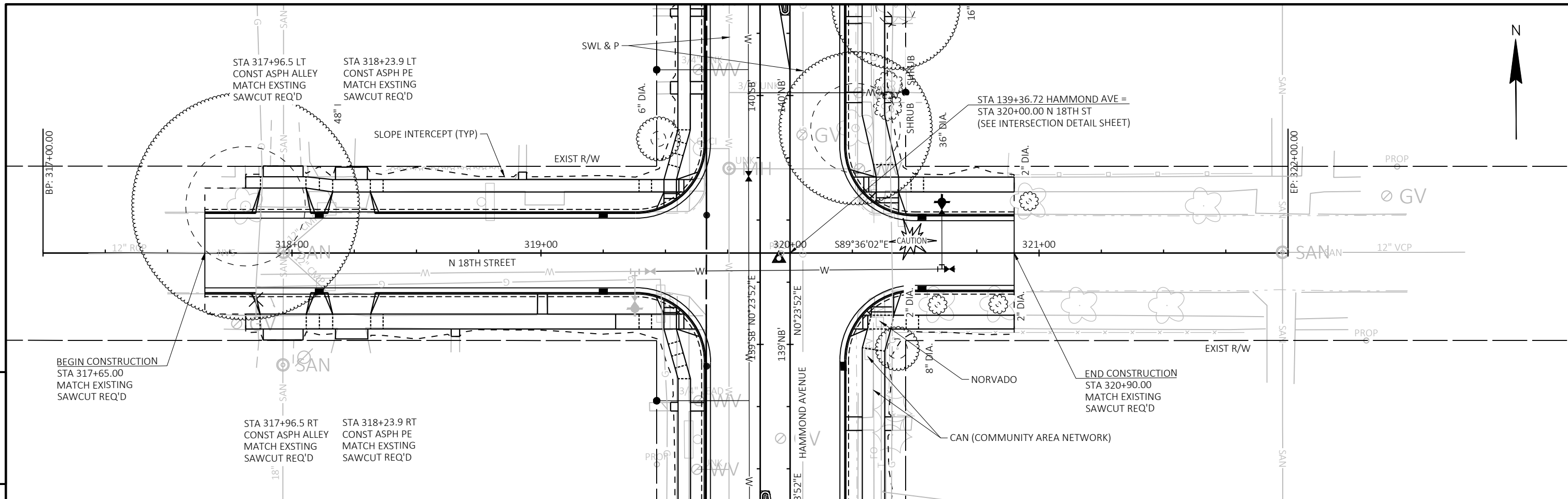

317	318	319	320	321	322	323
-----	-----	-----	-----	-----	-----	-----

PROJECT NO: HWY: HAMMOND AVE COUNTY: DOUGLAS PLAN AND PROFILE: N 18TH STREET SHEET Page 126 of 207 E

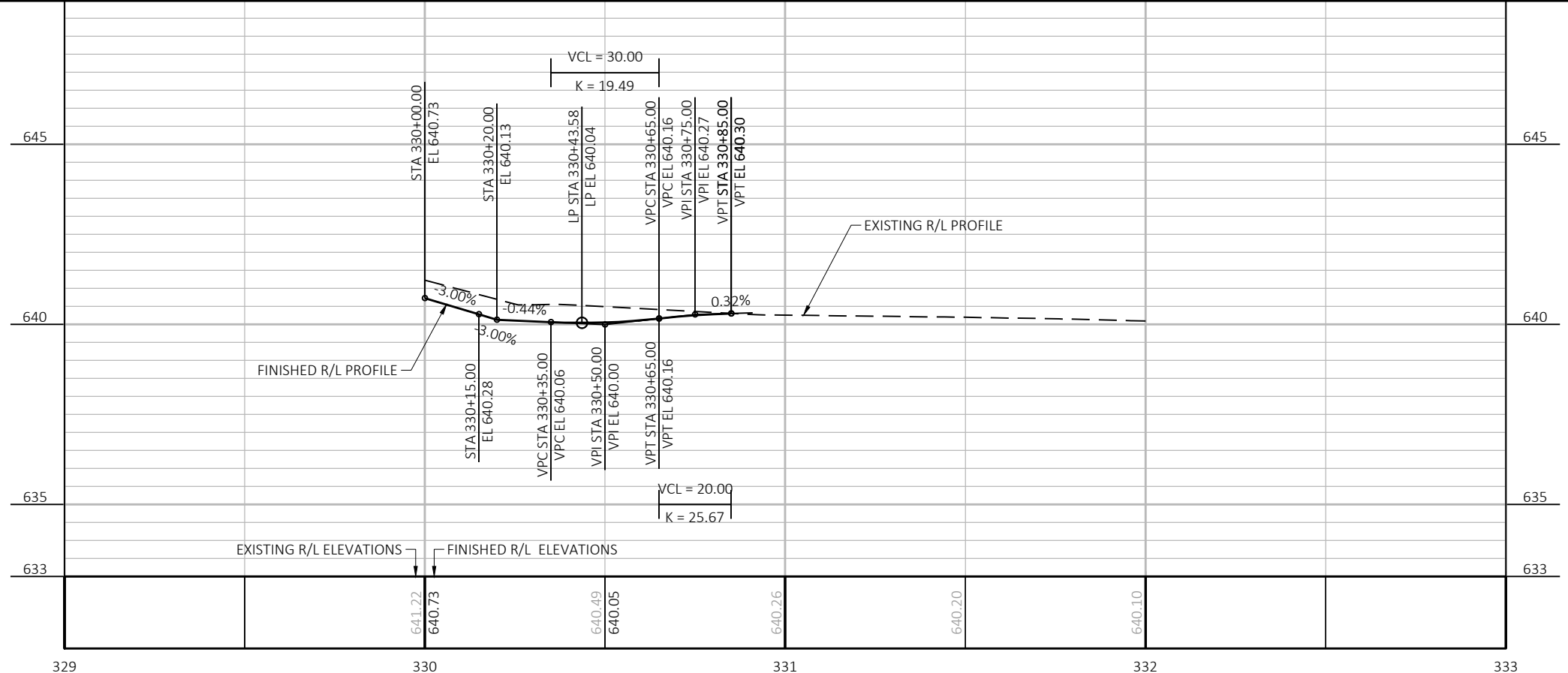
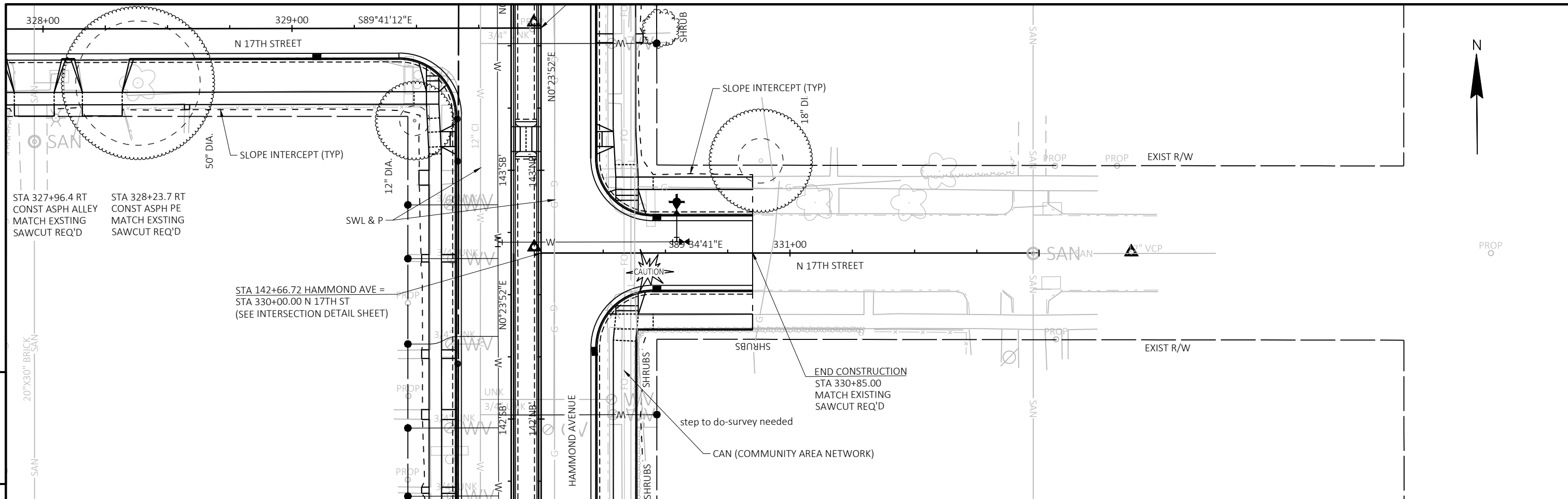



5

5

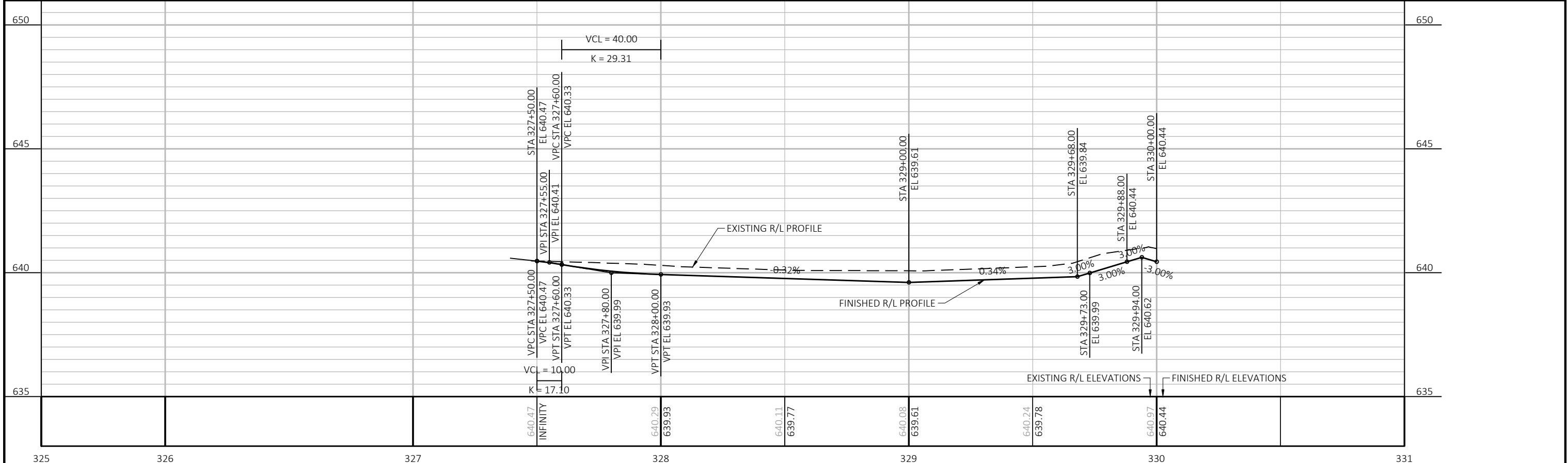
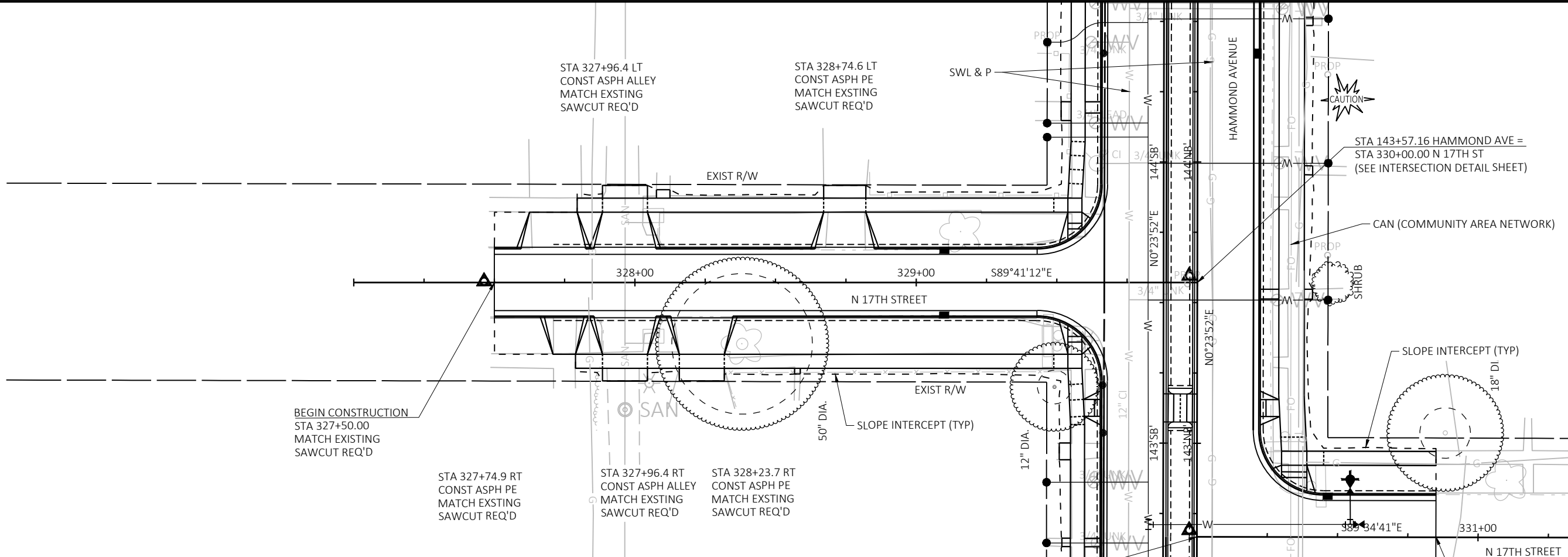

PROJECT NO:	HWY: HAMMOND AVE	COUNTY: DOUGLAS	PLAN AND PROFILE: N 17TH STREET
SHEET			Page 128 of 207

5

5

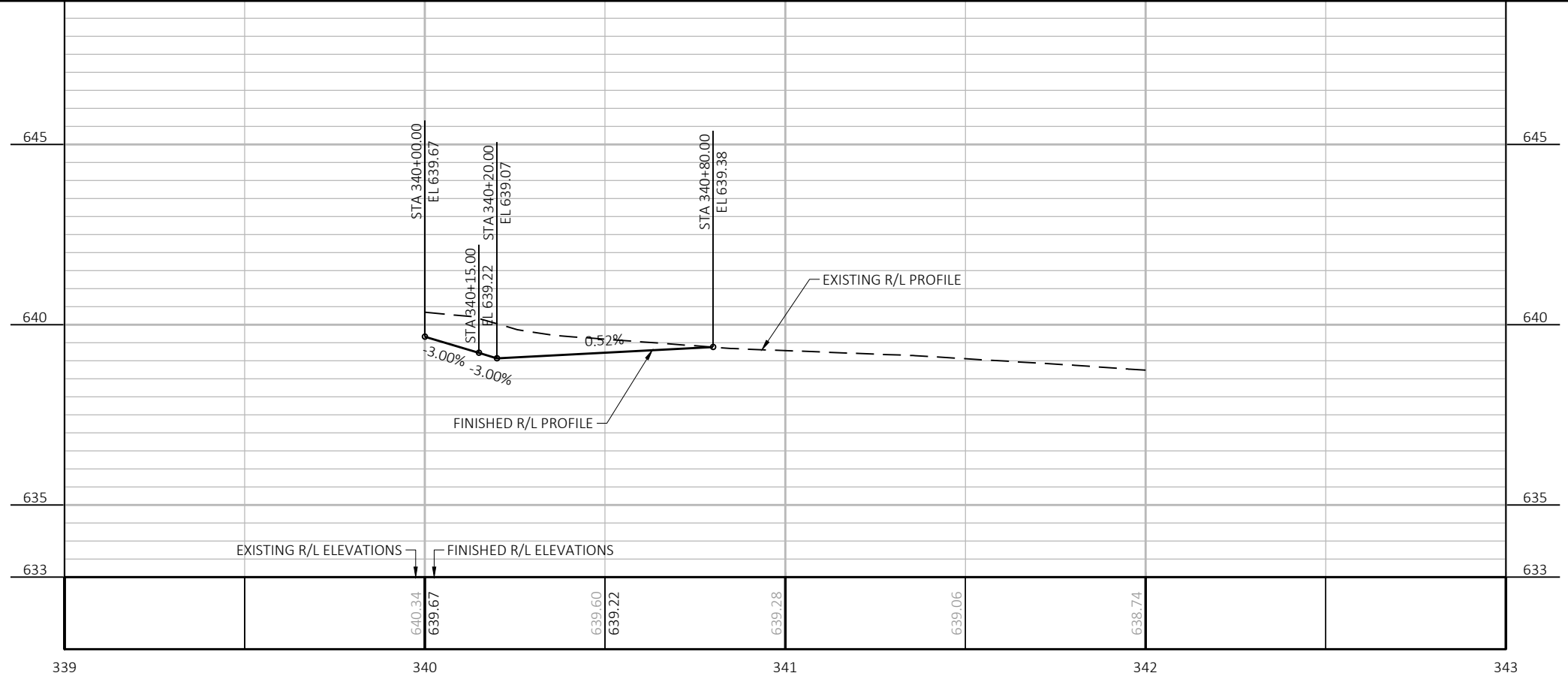
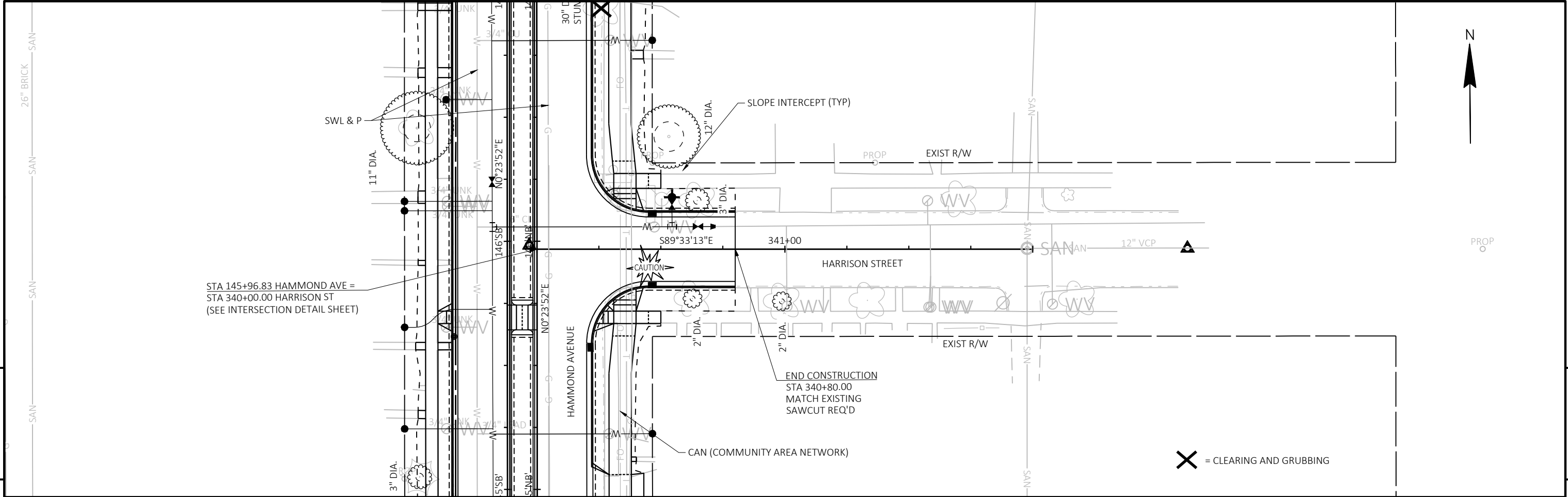

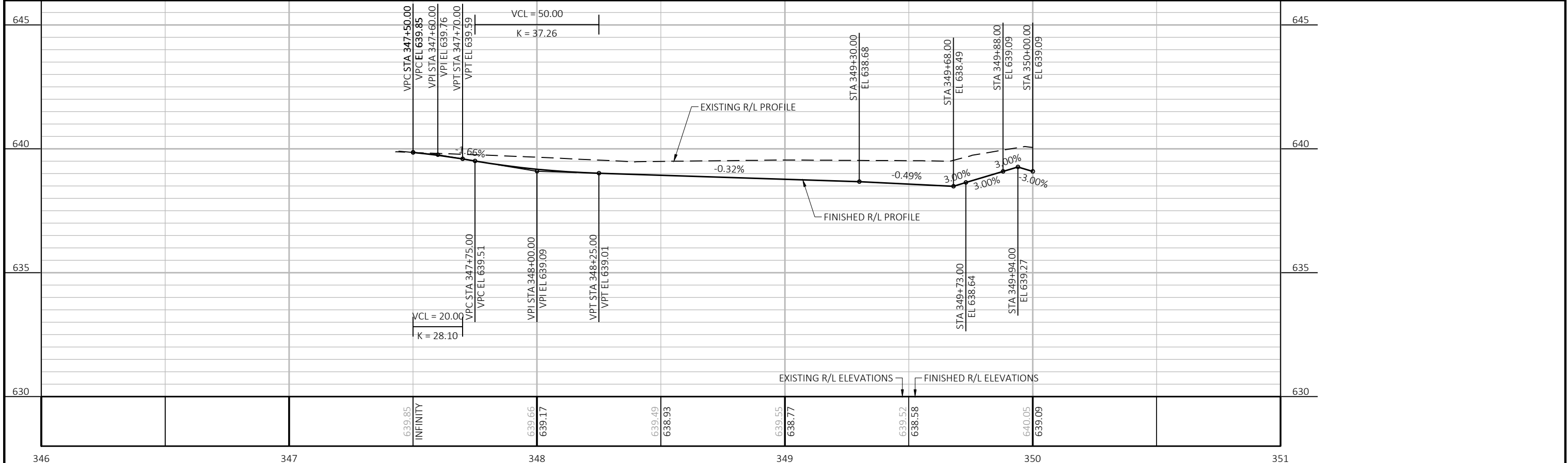
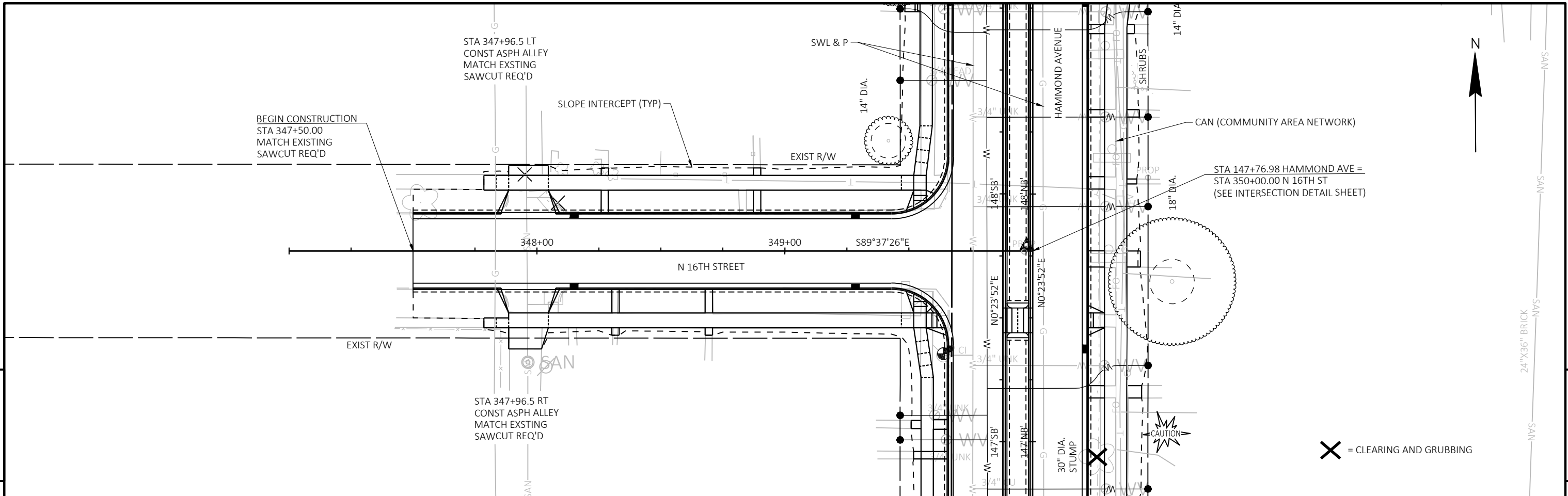

PROJECT NO:	HWY: HAMMOND AVE	COUNTY: DOUGLAS	PLAN AND PROFILE: N 16TH STREET	SHEET Page 130 of 207
-------------	------------------	-----------------	---------------------------------	-----------------------

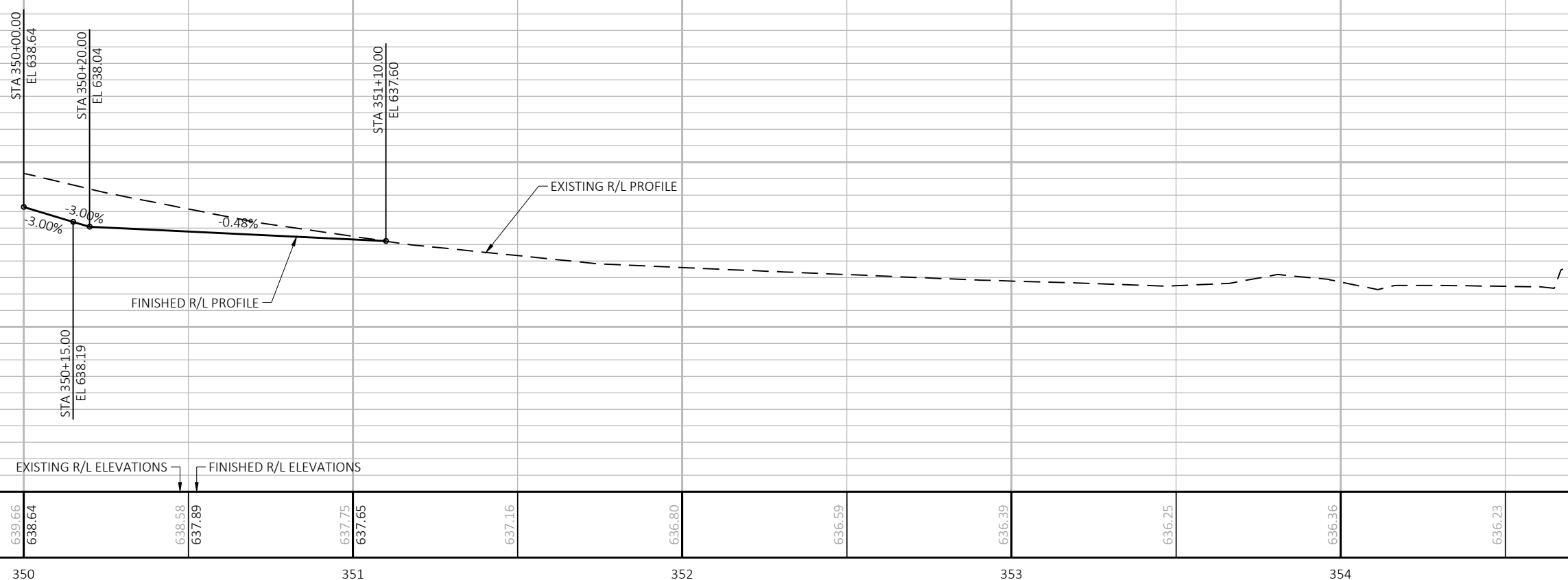
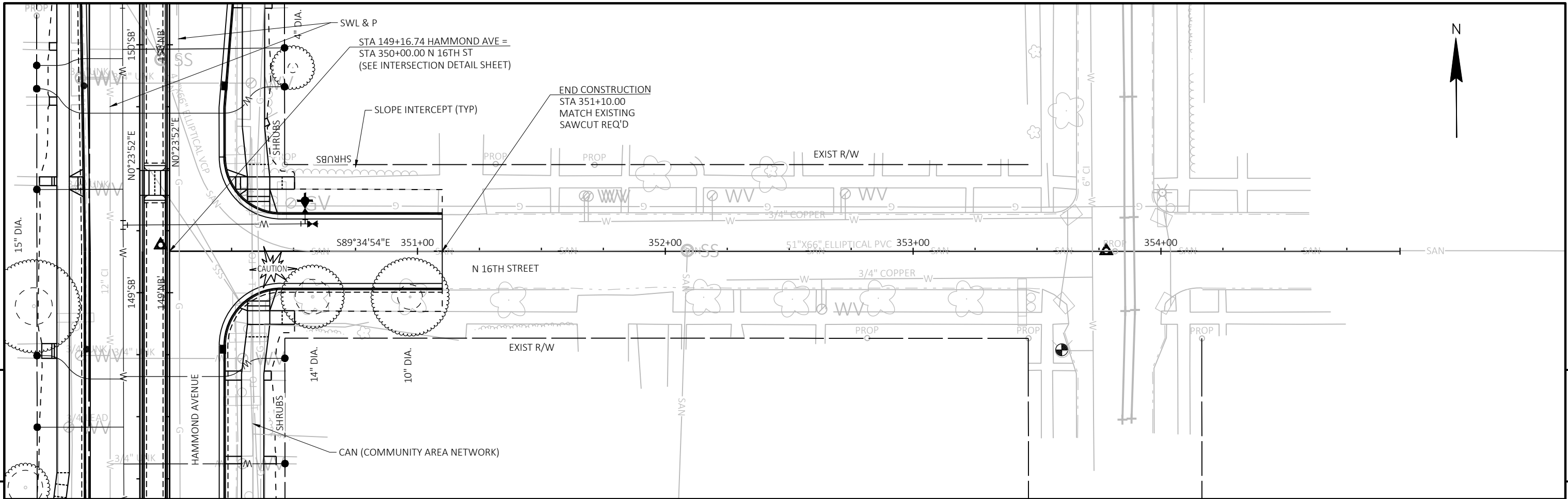

PROJECT NO: HWY: HAMMOND AVE COUNTY: DOUGLAS PLAN AND PROFILE: N 16TH STREET SHEET Page 131 of 207 E

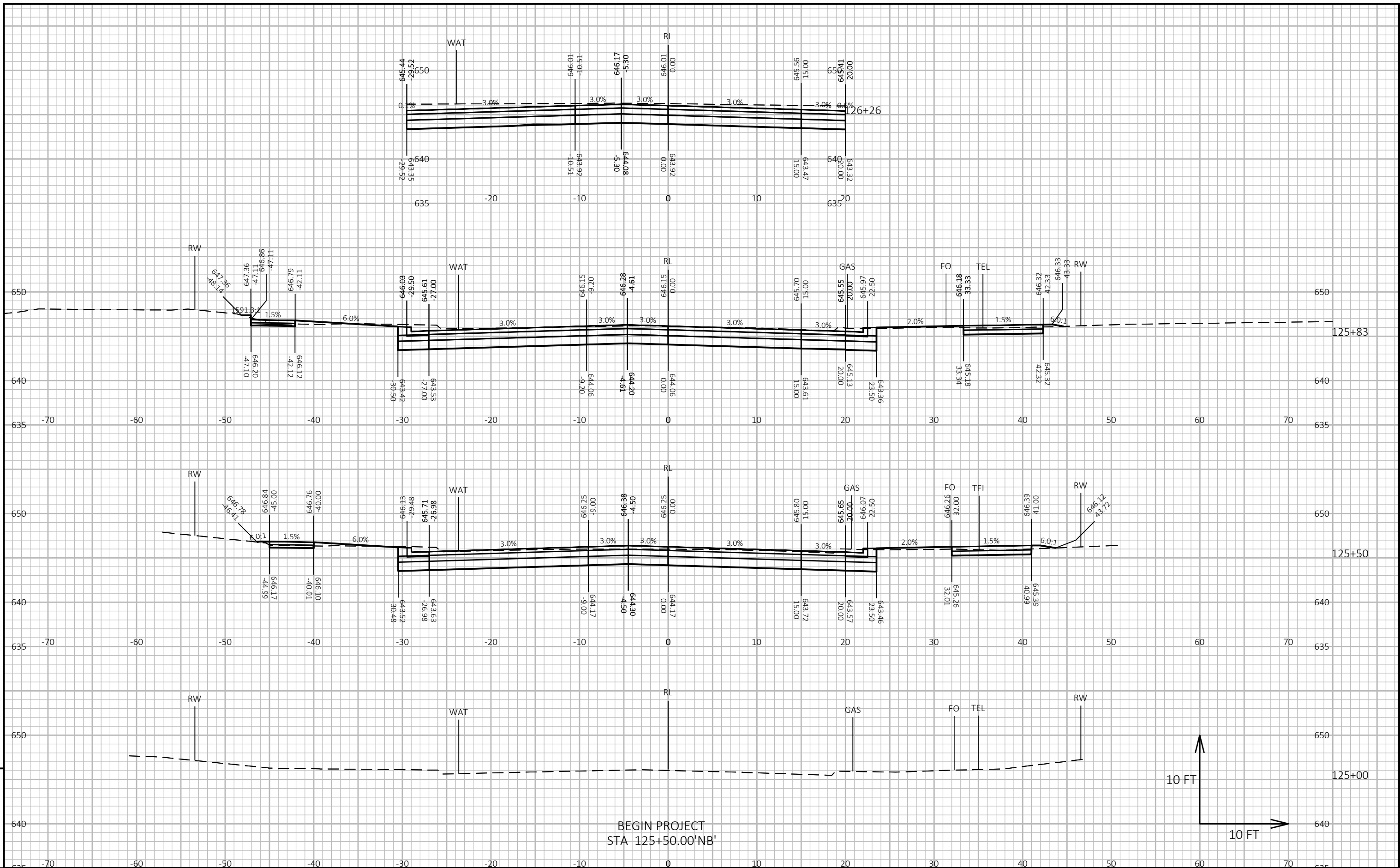

BEGIN PROJECT
STA 125+50.00'NB'



PROJECT NO: HWY: HAMMOND AVE COUNTY: DOUGLAS CROSS SECTIONS: HAMMOND AVENUE SHEET Page 160 of 207 E

FILE NAME : X:\PT\S\SUPER\163728\5-FINAL-DSGN\C3D\89980036\SHEETS\PLAN\090201_XS.DWG PLOT DATE : 11/17/2023 1:58 PM PLOT BY : ANNIE JEROME PLOT NAME : PLOT SCALE : 1 IN:10 FT HORZ. / 1 IN:10 FT VERT. WISDOT/CADD SHEET 49



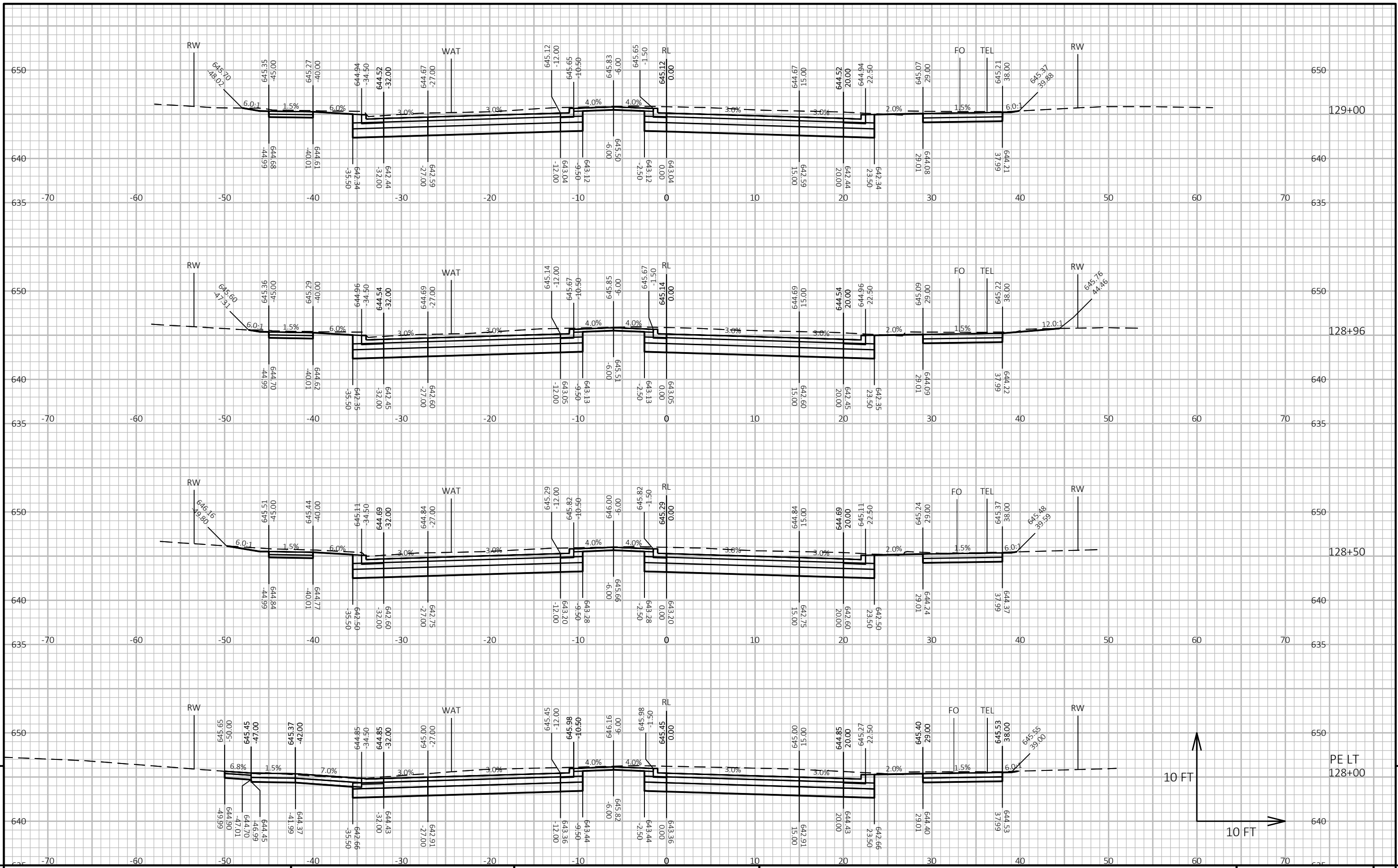

PROJECT NO: HWY: HAMMOND AVE COUNTY: DOUGLAS CROSS SECTIONS: HAMMOND AVENUE SHEET Page 161 of 207 E

FILE NAME : X:\PT\S\SUPER\163728\5-FINAL-DSGN\C3D\89980036\SHEETSPLAN\090201_XS.DWG LAYOUT NAME - 03 PLOT DATE : 11/17/2023 1:59 PM PLOT BY : ANNIE JEROME PLOT NAME : PLOT SCALE : 1 IN:10 FT HORZ. / 1 IN:10 FT VERT. WISDOT/CADD SHEET 49

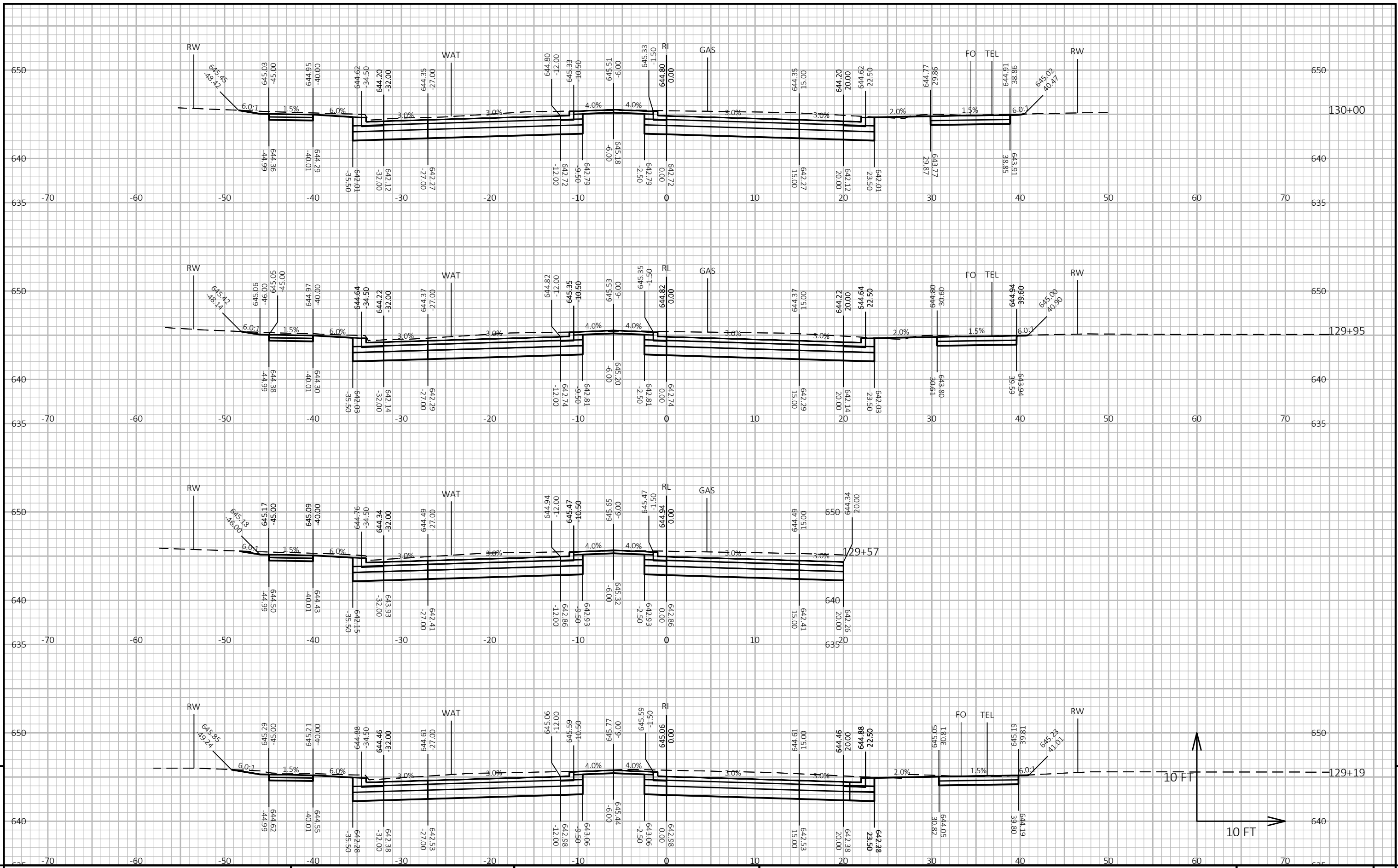

PROJECT NO: HWY: HAMMOND AVE COUNTY: DOUGLAS CROSS SECTIONS: HAMMOND AVENUE SHEET Page 162 of 207 E

FILE NAME : X:\PT\S\SUPER\163728\5-FINAL-DSGN\C3D\89980036\SHEETS\PLAN\090201_XS.DWG
LAYOUT NAME - 04

PLOT DATE : 11/17/2023 1:59 PM

PLOT BY : ANNIE JEROME

PLOT NAME :

PLOT SCALE : 1 IN:10 FT HORZ. / 1 IN:10 FT VERT.

WISDOT/CADD SHEET 49

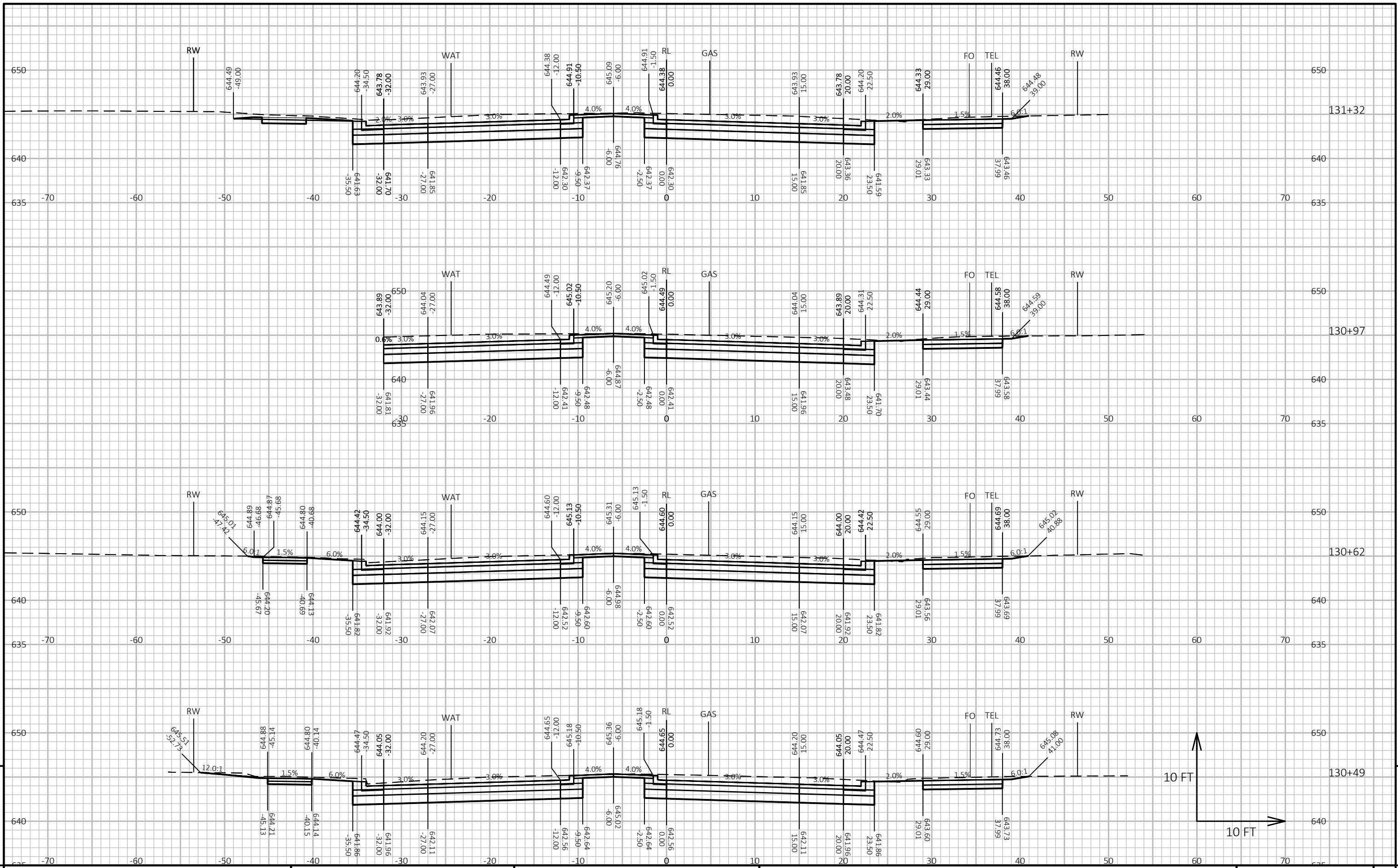

PROJECT NO: HWY: HAMMOND AVE COUNTY: DOUGLAS CROSS SECTIONS: HAMMOND AVENUE SHEET Page 163 of 207 E

FILE NAME : X:\PT\S\SUPER\163728\5-FINAL-DSGN\C3D\89980036\SHEETSPLAN\090201_XS.DWG PLOT DATE : 11/17/2023 1:59 PM PLOT BY : ANNIE JEROME PLOT NAME : PLOT SCALE : 1 IN:10 FT HORZ. / 1 IN:10 FT VERT. WISDOT/CADD SHEET 49

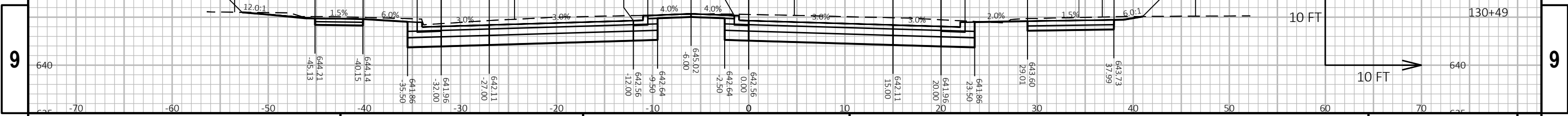

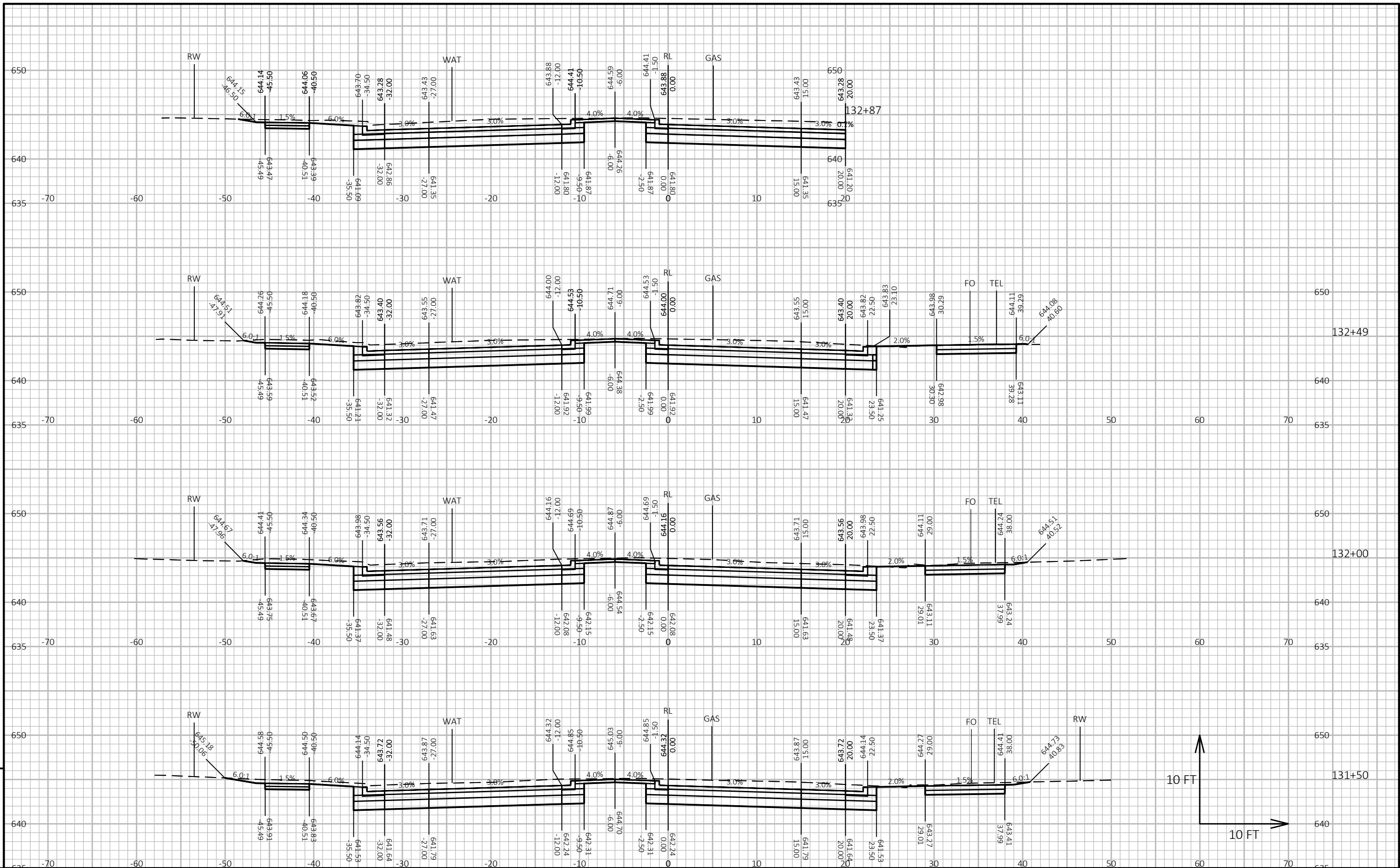

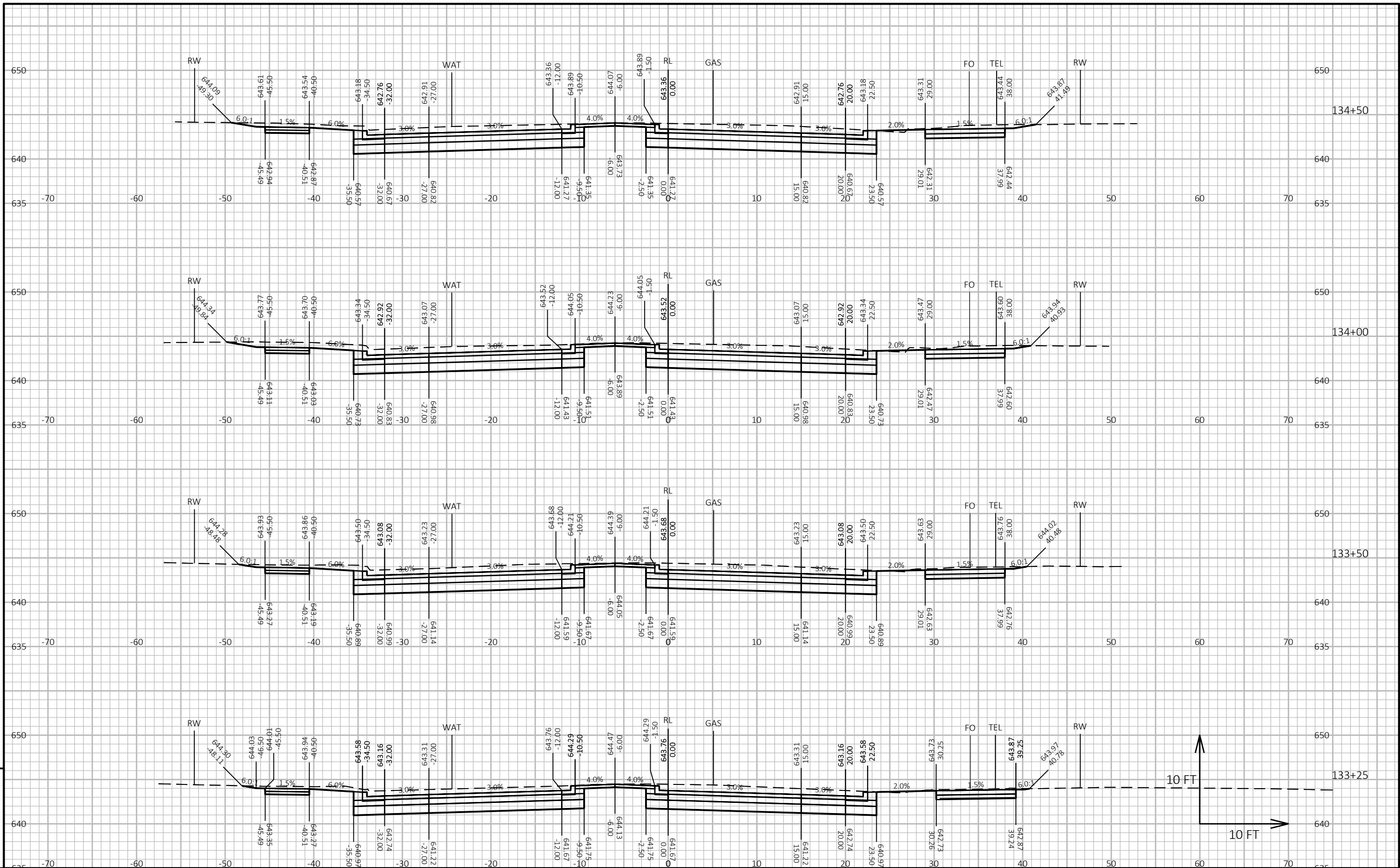

PROJECT NO: HWY: HAMMOND AVE COUNTY: DOUGLAS CROSS SECTIONS: HAMMOND AVENUE SHEET Page 165 of 207 E

FILE NAME : X:\PT\S\SUPER\163728\5-FINAL-DSGN\C3D\89980036\SHEETSPLAN\090201_XS.DWG
LAYOUT NAME - 07

PLOT DATE : 11/17/2023 2:00 PM

PLOT BY : ANNIE JEROME

PLOT NAME :

PLOT SCALE : 1 IN:10 FT HORZ. / 1 IN:10 FT VERT.

WISDOT/CADD SHEET 49

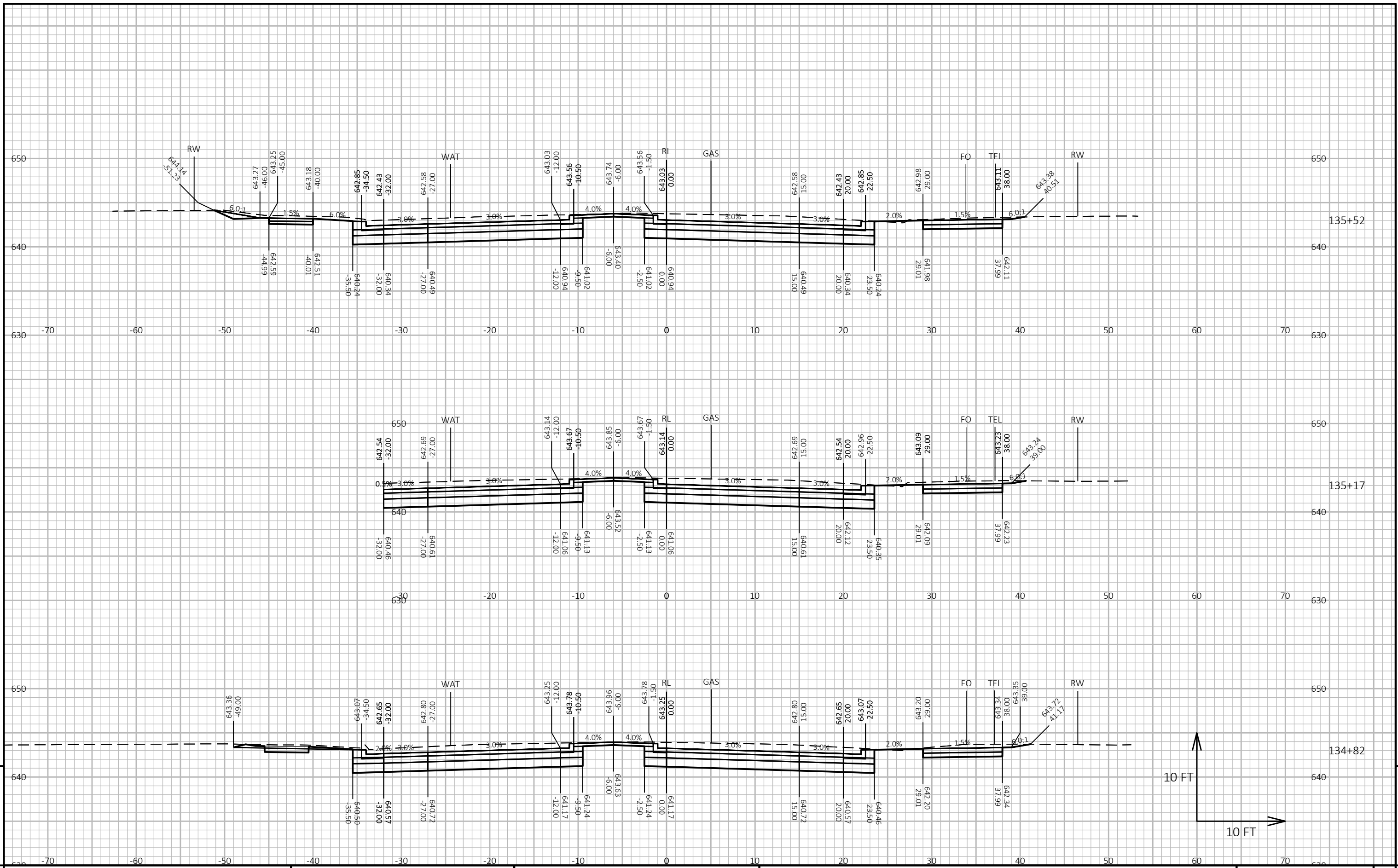

PROJECT NO: HWY: HAMMOND AVE COUNTY: DOUGLAS CROSS SECTIONS: HAMMOND AVENUE SHEET Page 166 of 207 E

FILE NAME : X:\PT\S\SUPER\163728\5-FINAL-DSGN\C3D\89980036\SHEETSPLAN\090201_XS.DWG LAYOUT NAME - 08 PLOT DATE : 11/17/2023 2:00 PM PLOT BY : ANNIE JEROME PLOT NAME : PLOT SCALE : 1 IN:10 FT HORZ. / 1 IN:10 FT VERT. WISDOT/CADD SHEET 49

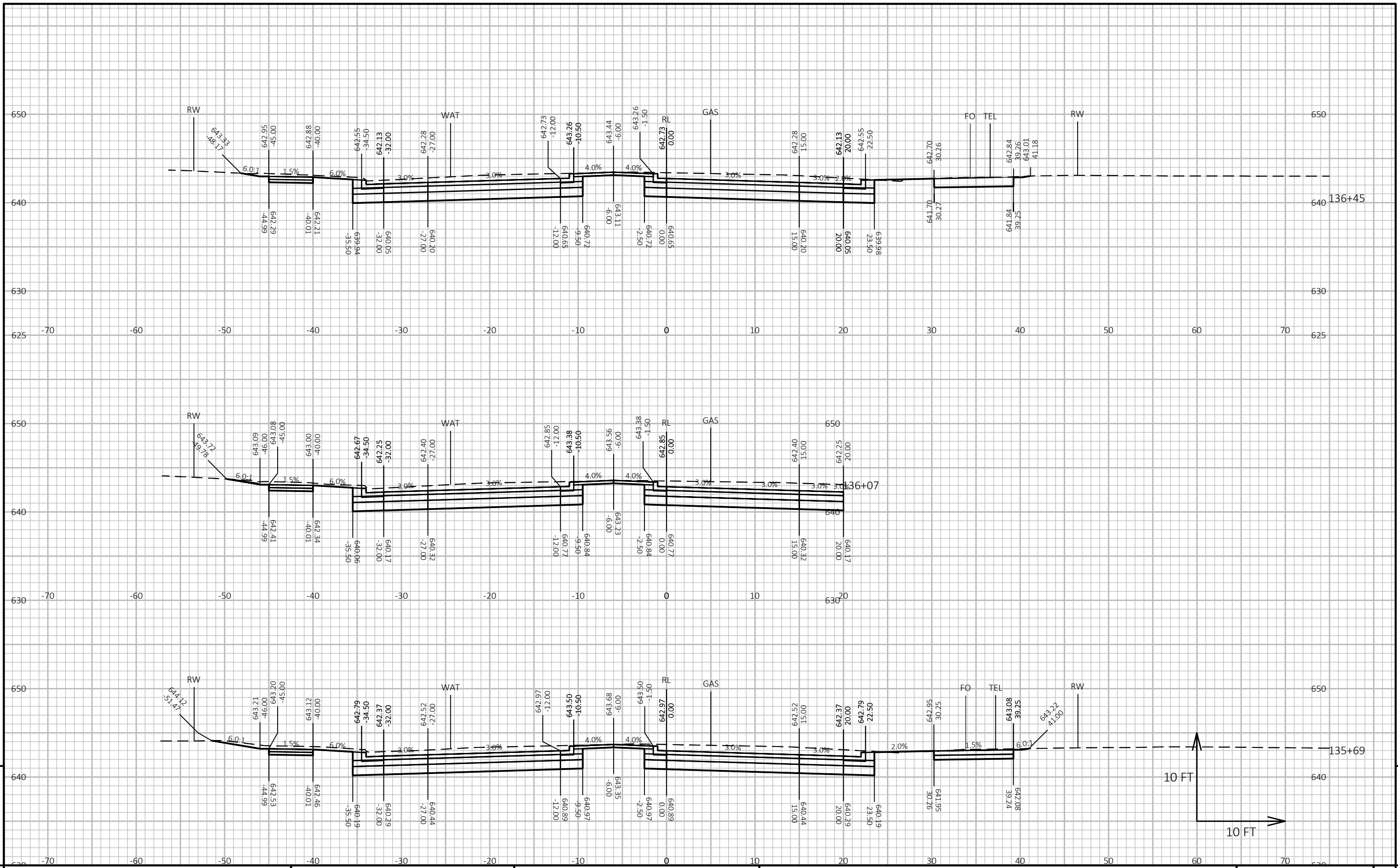

PROJECT NO: HWY: HAMMOND AVE COUNTY: DOUGLAS CROSS SECTIONS: HAMMOND AVENUE SHEET Page 167 of 207 E

FILE NAME : X:\PT\S\SUPER\163728\5-FINAL-DSGN\C3D\89980036\SHEETS\PLAN\090201_XS.DWG LAYOUT NAME - 09 PLOT DATE : 11/17/2023 2:00 PM PLOT BY : ANNIE JEROME PLOT NAME : PLOT SCALE : 1 IN:10 FT HORZ. / 1 IN:10 FT VERT. WISDOT/CADD SHEET 49

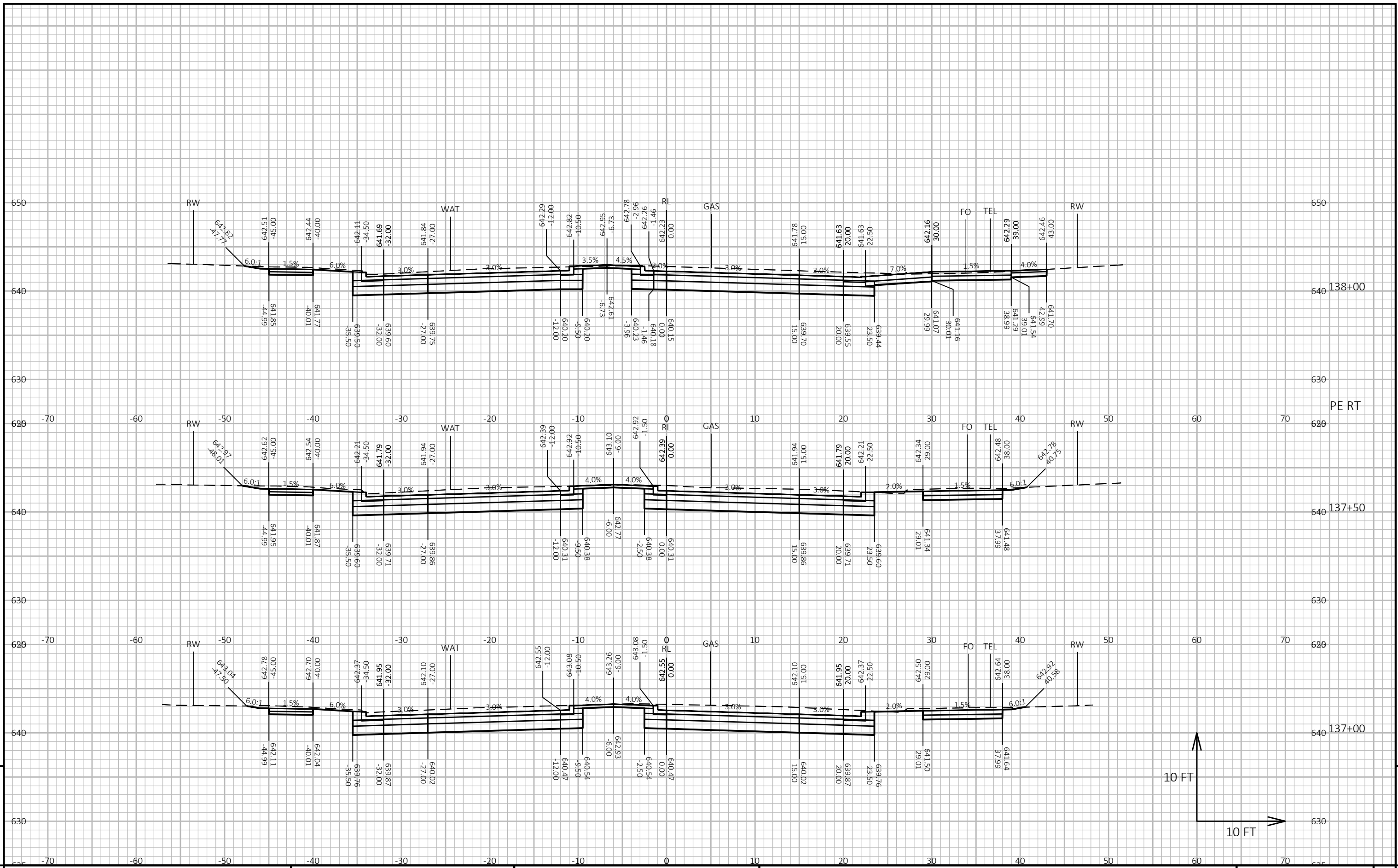

PROJECT NO: HWY: HAMMOND AVE COUNTY: DOUGLAS CROSS SECTIONS: HAMMOND AVENUE SHEET Page 168 of 207 E

FILE NAME: X:\PT\S\SUPER\163728\5-FINAL-DSGN\C3D\89980036\SHEETSPLAN\090201_XS.DWG PLOT DATE: 11/17/2023 2:01 PM PLOT BY: ANNIE JEROME PLOT NAME: PLOT SCALE: 1 IN:10 FT HORZ. / 1 IN:10 FT VERT. WISDOT/CADD SHEET 49

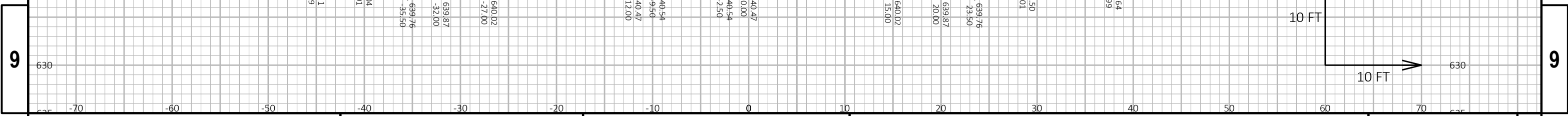

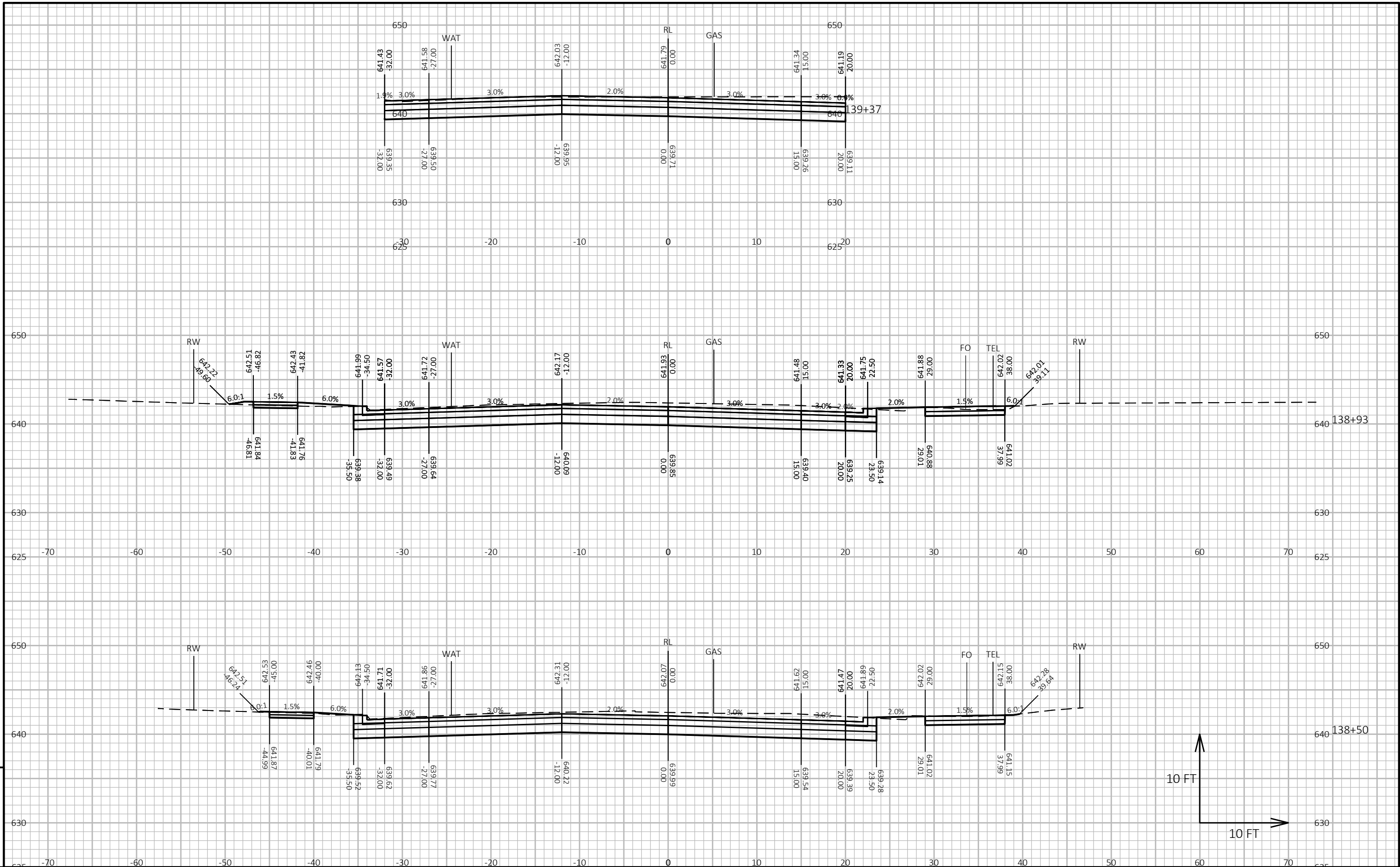

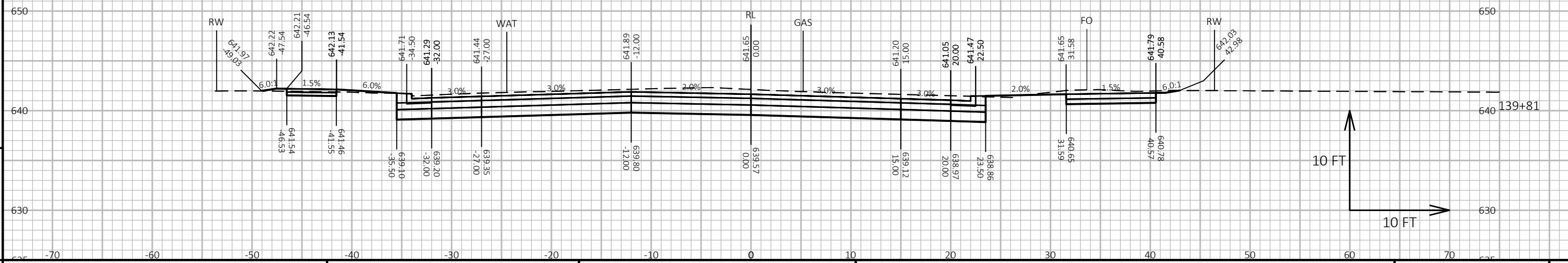
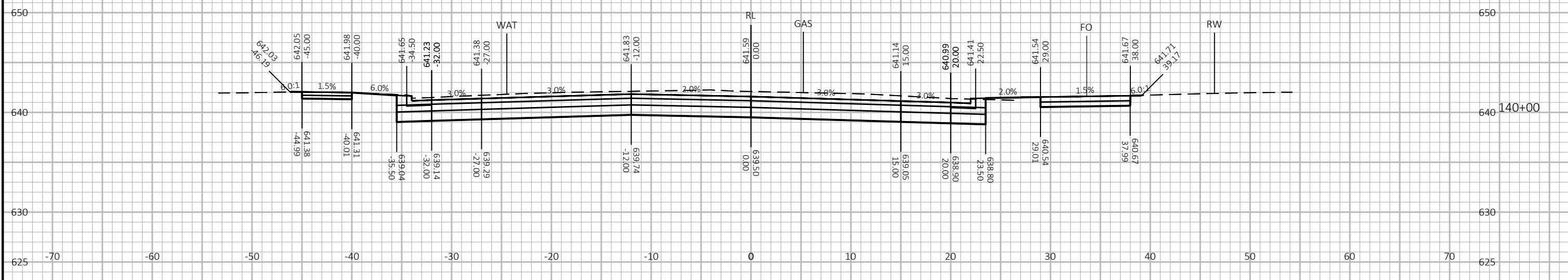
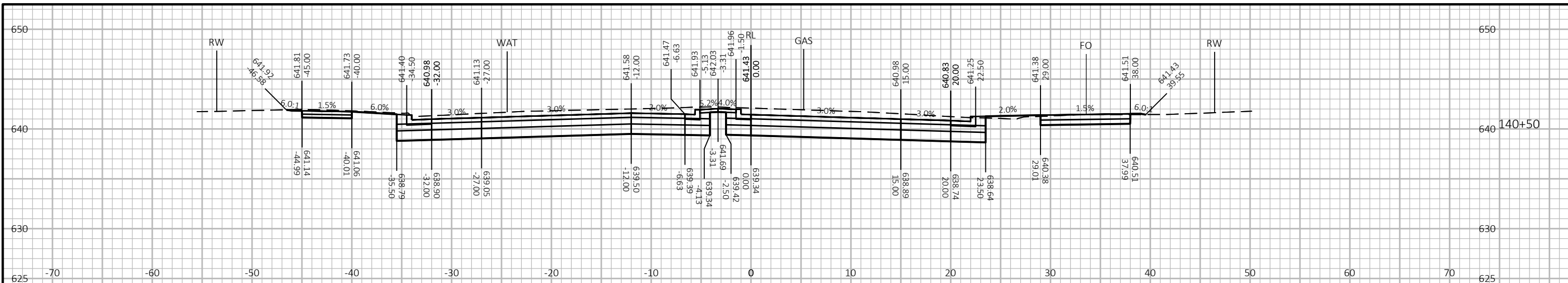

PROJECT NO: HWY: HAMMOND AVE COUNTY: DOUGLAS CROSS SECTIONS: HAMMOND AVENUE SHEET Page 170 of 207 E

FILE NAME: X:\PT\S\SUPER\163728\5-FINAL-DSGN\C3D\89980036\SHEETSPLAN\090201_XS.DWG PLOT DATE: 11/17/2023 2:01 PM PLOT BY: ANNIE JEROME PLOT NAME: PLOT SCALE: 1 IN:10 FT HORZ. / 1 IN:10 FT VERT. WISDOT/CADD SHEET 49

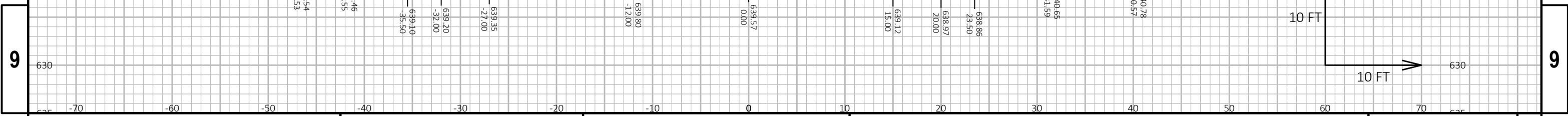

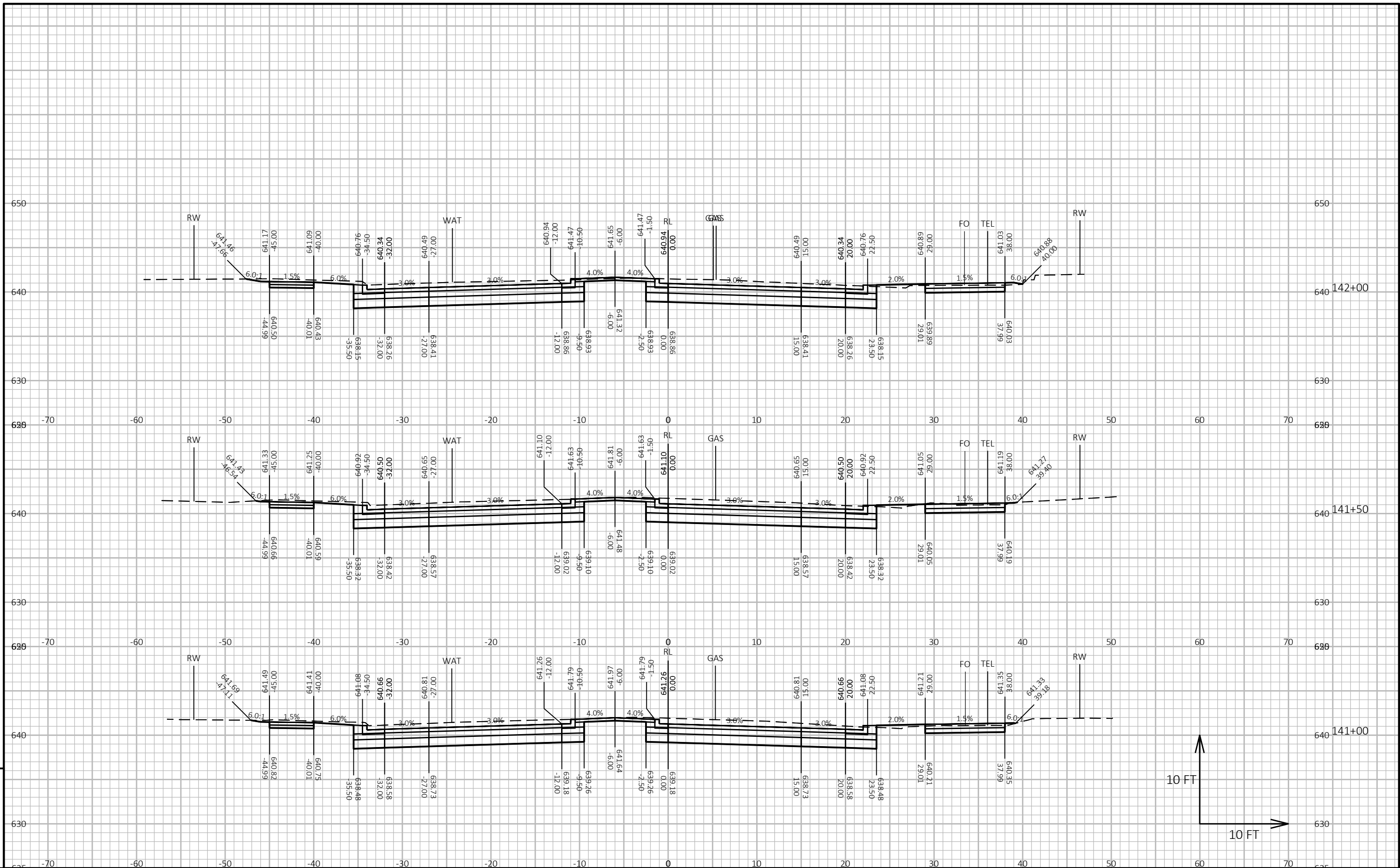

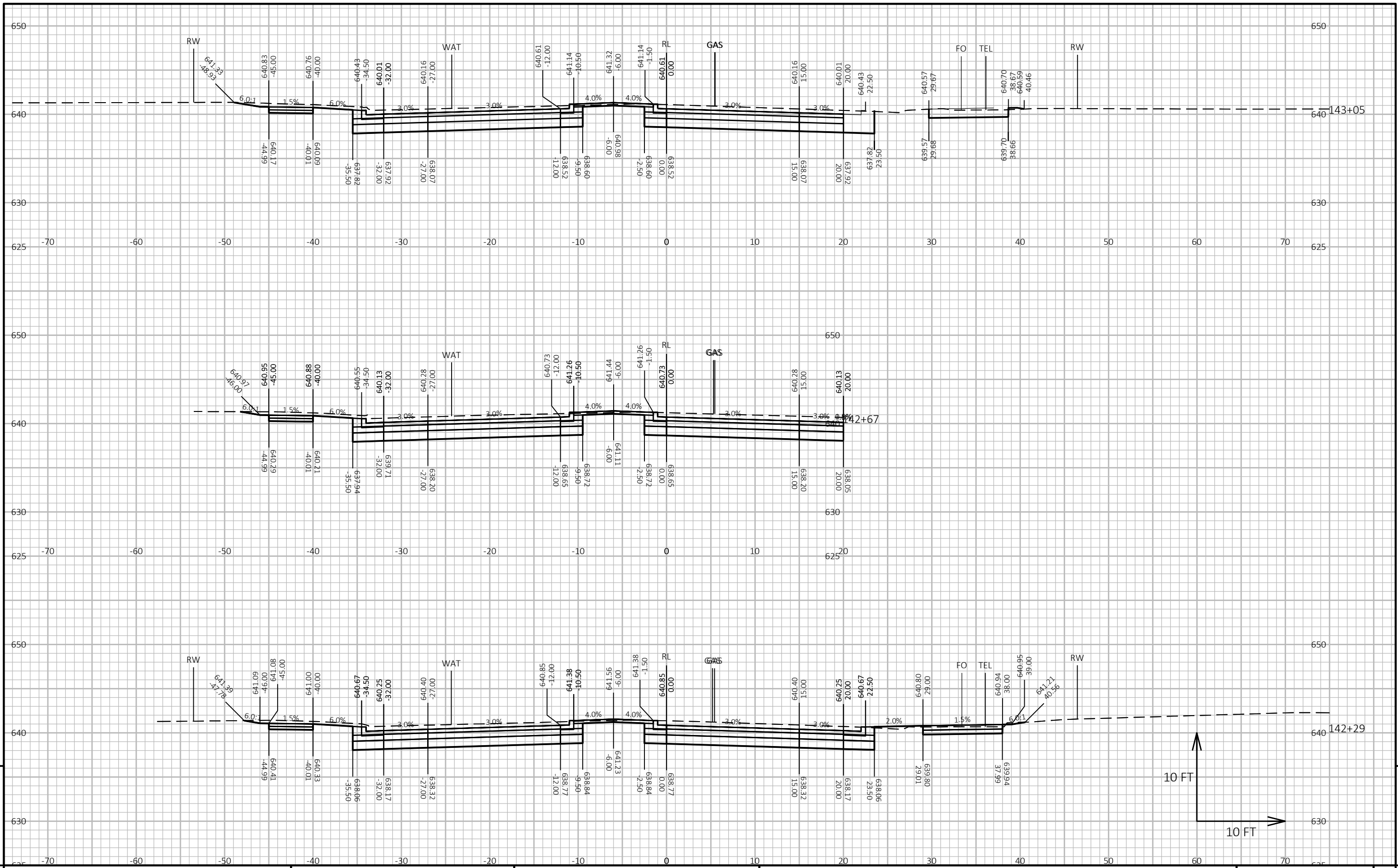

10 FT
10 FT

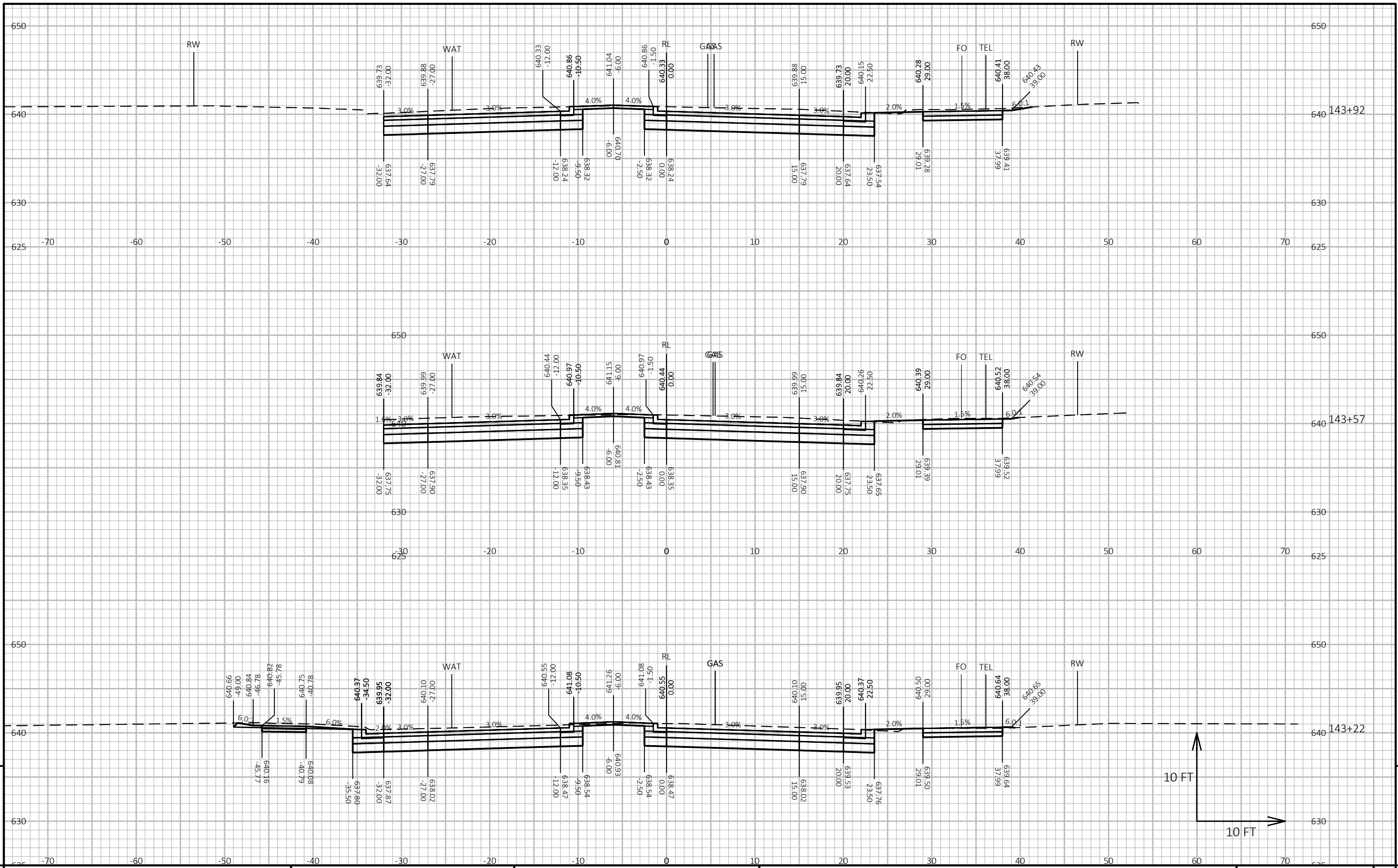

9

9

PROJECT NO: HWY: HAMMOND AVE COUNTY: DOUGLAS CROSS SECTIONS: HAMMOND AVENUE SHEET Page 173 of 207 E

FILE NAME : X:\PT\S\SUPER\163728\5-FINAL-DSGN\C3D\89980036\SHEETSPLAN\090201_XS.DWG PLOT DATE : 11/17/2023 2:02 PM PLOT BY : ANNIE JEROME PLOT NAME : PLOT SCALE : 1 IN:10 FT HORZ. / 1 IN:10 FT VERT. WISDOT/CADD SHEET 49

LAYOUT NAME - 15

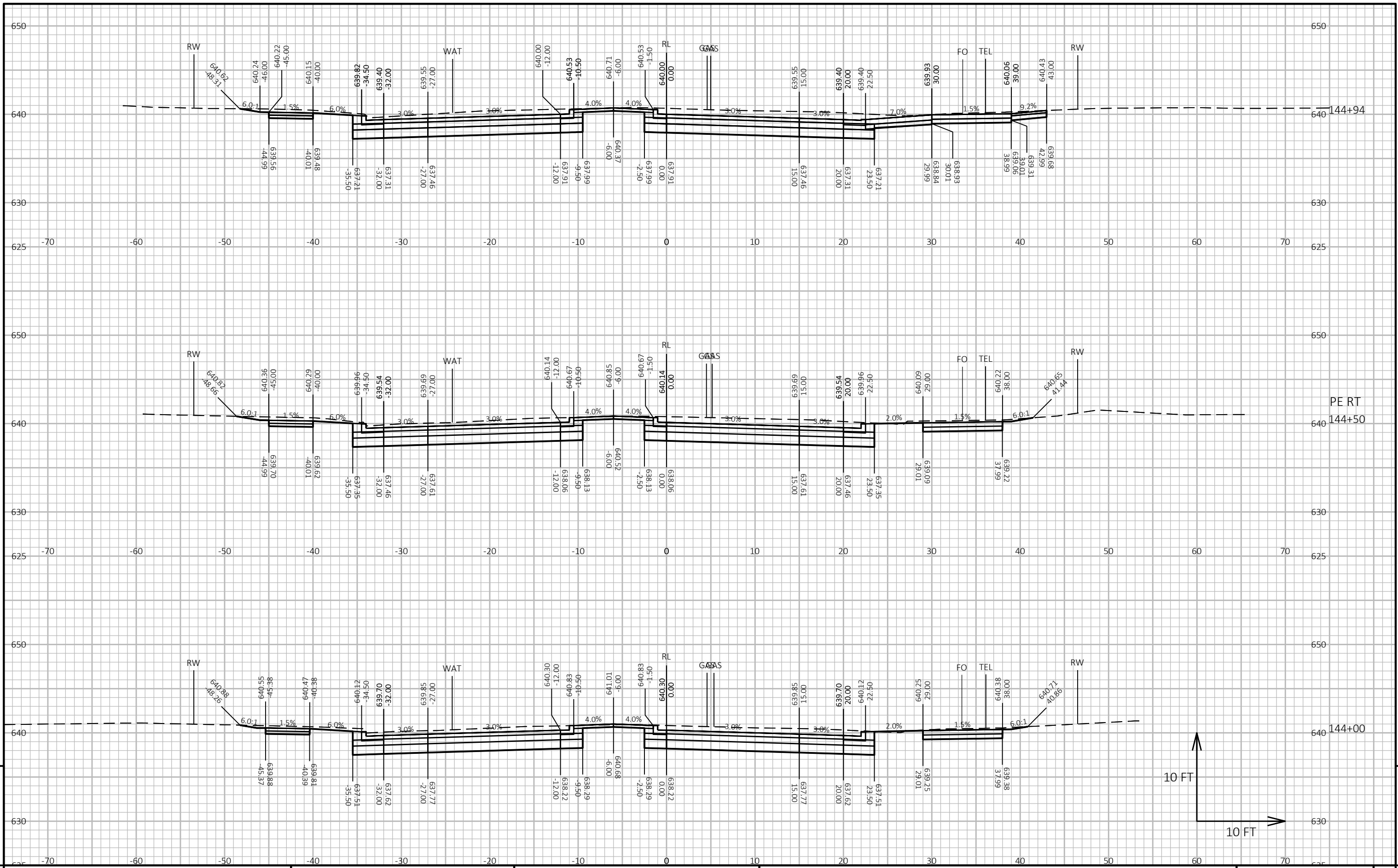

9

9

PROJECT NO: HWY: HAMMOND AVE COUNTY: DOUGLAS CROSS SECTIONS: HAMMOND AVENUE SHEET Page 174 of 207 E

FILE NAME : X:\PT\S\SUPER\163728\5-FINAL-DSGN\C3D\89980036\SHEETS\PLAN\090201_XS.DWG PLOT DATE : 11/17/2023 2:02 PM PLOT BY : ANNIE JEROME PLOT NAME : PLOT SCALE : 1 IN:10 FT HORZ. / 1 IN:10 FT VERT. WISDOT/CADD SHEET 49

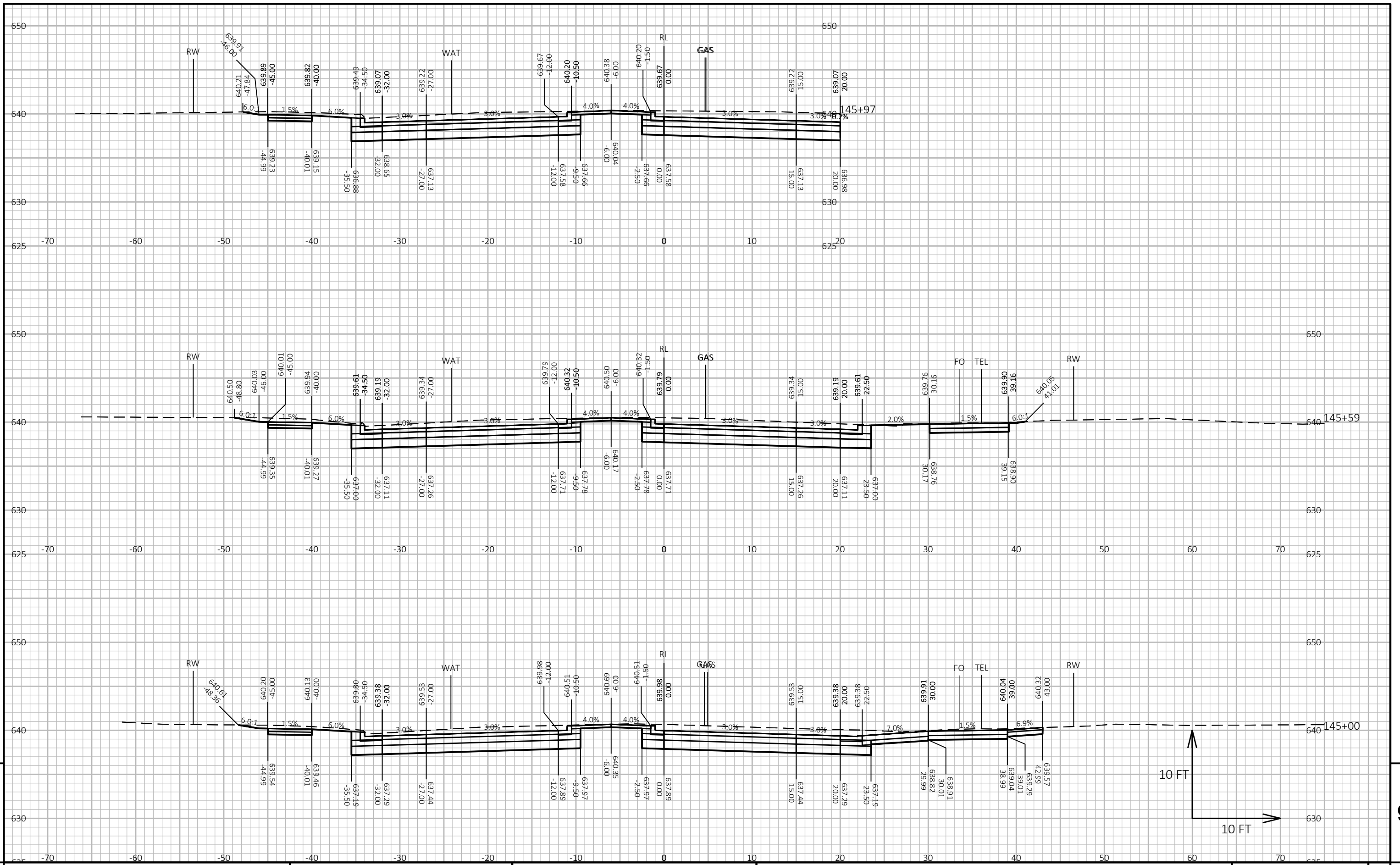

PROJECT NO: HWY: HAMMOND AVE COUNTY: DOUGLAS CROSS SECTIONS: HAMMOND AVENUE SHEET Page 175 of 207 E

FILE NAME : X:\PT\S\SUPER\163728\5-FINAL-DSGN\C3D\89980036\SHEETSPLAN\090201_XS.DWG PLOT DATE : 11/17/2023 2:02 PM PLOT BY : ANNIE JEROME PLOT NAME : PLOT SCALE : 1 IN:10 FT HORZ. / 1 IN:10 FT VERT. WISDOT/CADD SHEET 49

LAYOUT NAME - 17

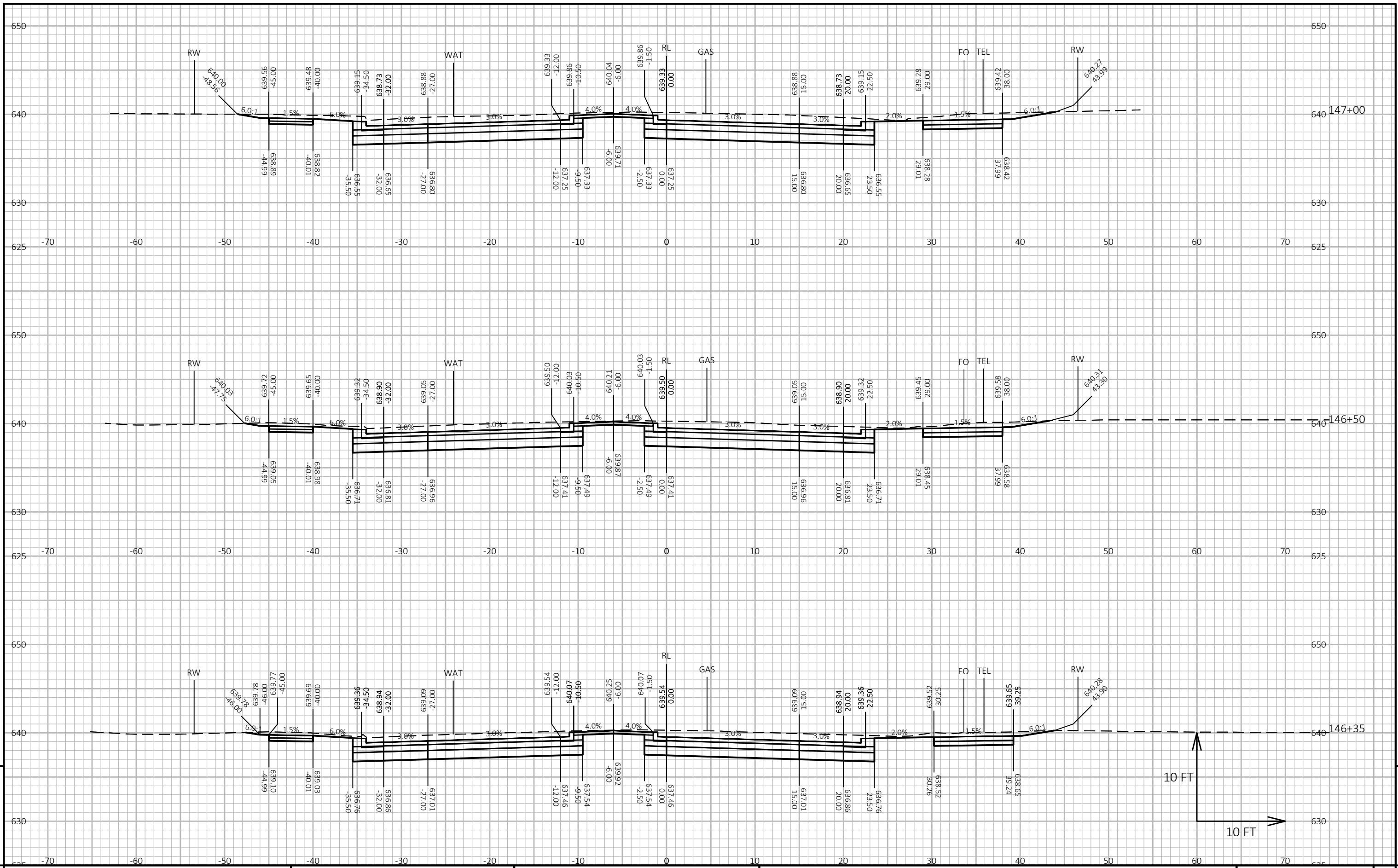

PROJECT NO: HWY: HAMMOND AVE COUNTY: DOUGLAS CROSS SECTIONS: HAMMOND AVENUE SHEET Page 176 of 207

FILE NAME: X:\PT\S\SUPER\163728\5-FINAL-DSGN\C3D\89980036\SHEETSPLAN\090201_XS.DWG PLOT DATE: 11/17/2023 2:03 PM PLOT BY: ANNIE JEROME PLOT NAME: PLOT SCALE: 1 IN:10 FT HORZ. / 1 IN:10 FT VERT. WISDOT/CADD SHEET 49

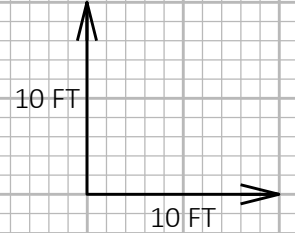
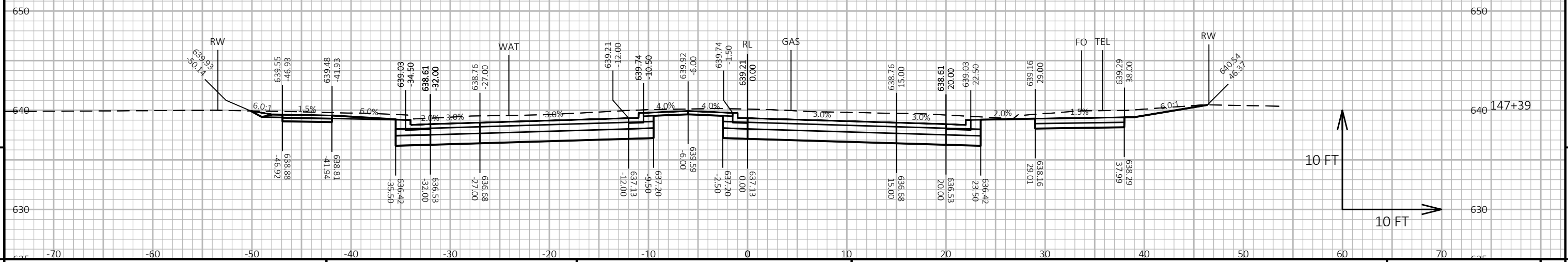
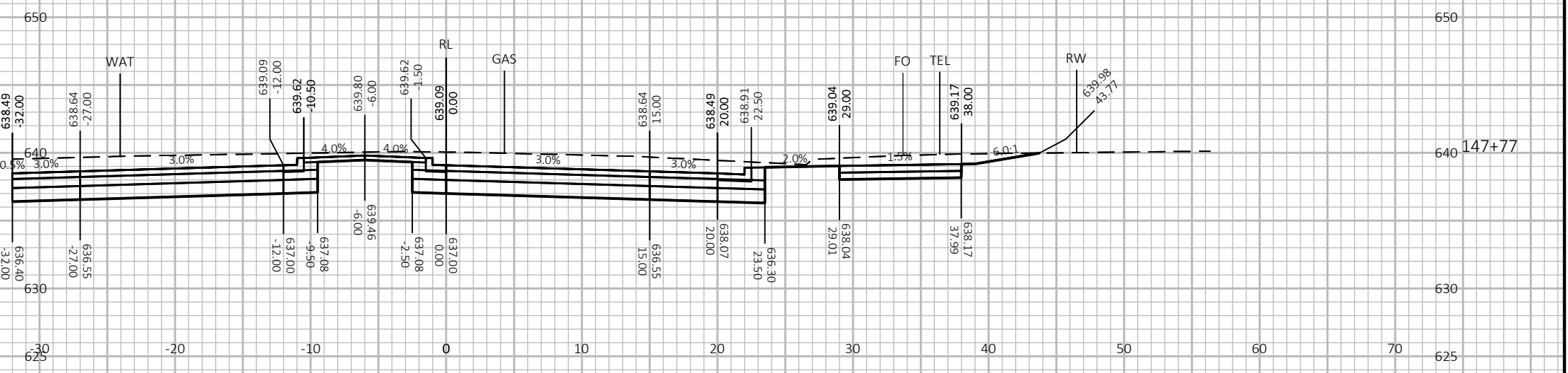
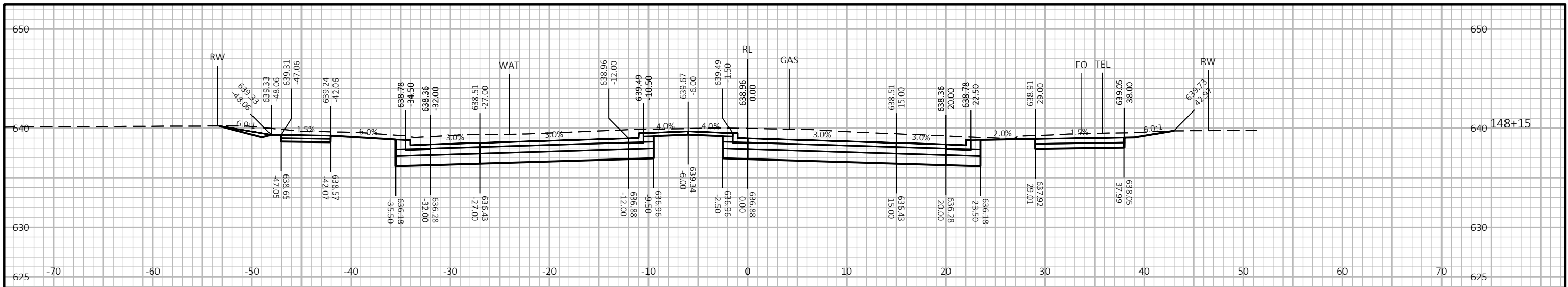

PROJECT NO: HWY: HAMMOND AVE COUNTY: DOUGLAS CROSS SECTIONS: HAMMOND AVENUE SHEET Page 177 of 207 E



PROJECT NO: HWY: HAMMOND AVE COUNTY: DOUGLAS CROSS SECTIONS: HAMMOND AVENUE SHEET Page 178 of 207 E

FILE NAME : X:\PT\S\SUPER\163728\5-FINAL-DSGN\C3D\89980036\SHEETSPLAN\090201_XS.DWG PLOT DATE : 11/17/2023 2:03 PM PLOT BY : ANNIE JEROME PLOT NAME : PLOT SCALE : 1 IN:10 FT HORZ. / 1 IN:10 FT VERT. WISDOT/CADD SHEET 49

LAYOUT NAME - 20

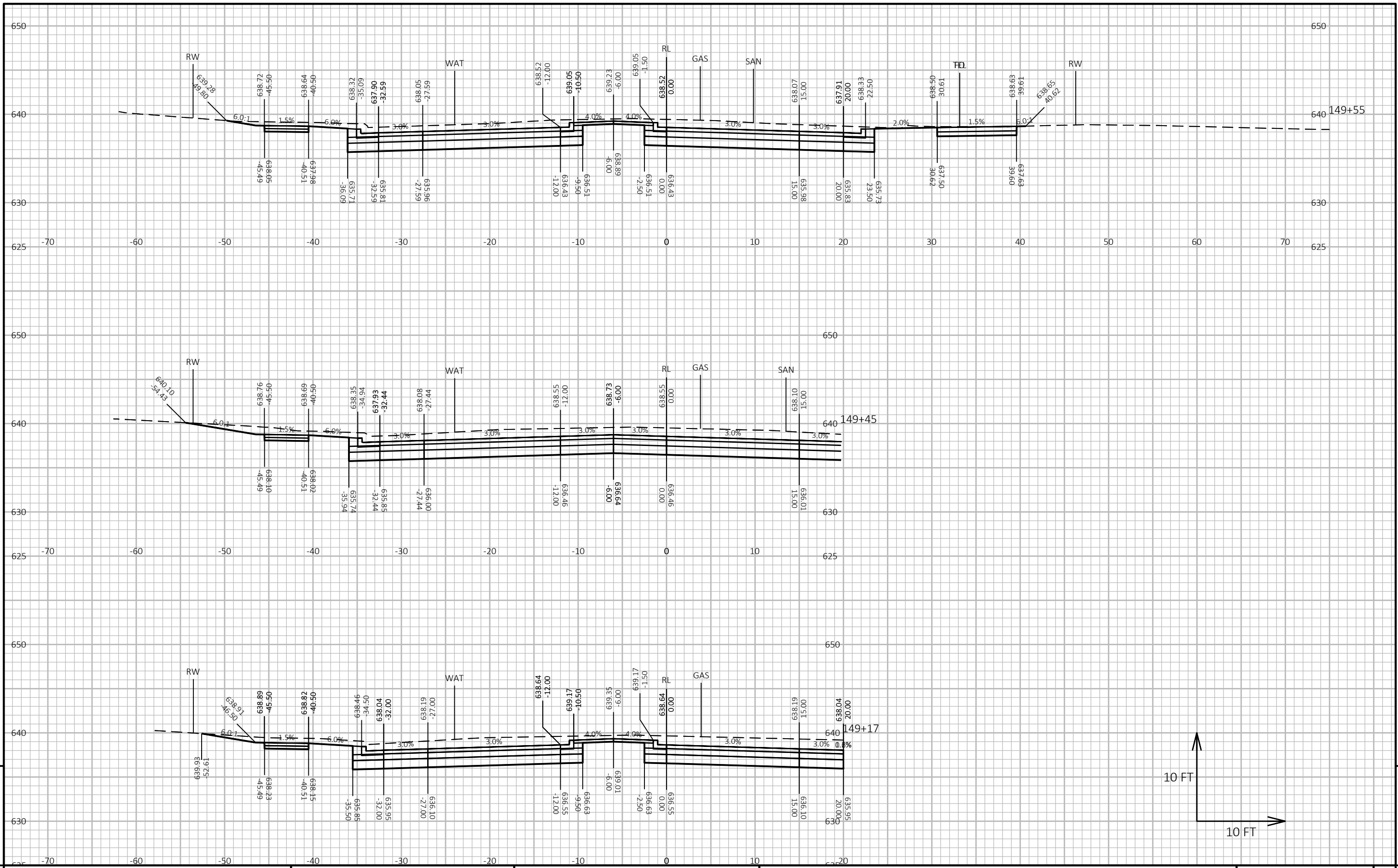

PROJECT NO: HWY: HAMMOND AVE COUNTY: DOUGLAS CROSS SECTIONS: HAMMOND AVENUE SHEET Page 179 of 207 E

FILE NAME : X:\PT\S\SUPER\163728\5-FINAL-DSGN\C3D\89980036\SHEETSPLAN\090201_XS.DWG PLOT DATE : 11/17/2023 2:03 PM PLOT BY : ANNIE JEROME PLOT NAME : PLOT SCALE : 1 IN:10 FT HORZ. / 1 IN:10 FT VERT. WISDOT/CADD SHEET 49

LAYOUT NAME - 21

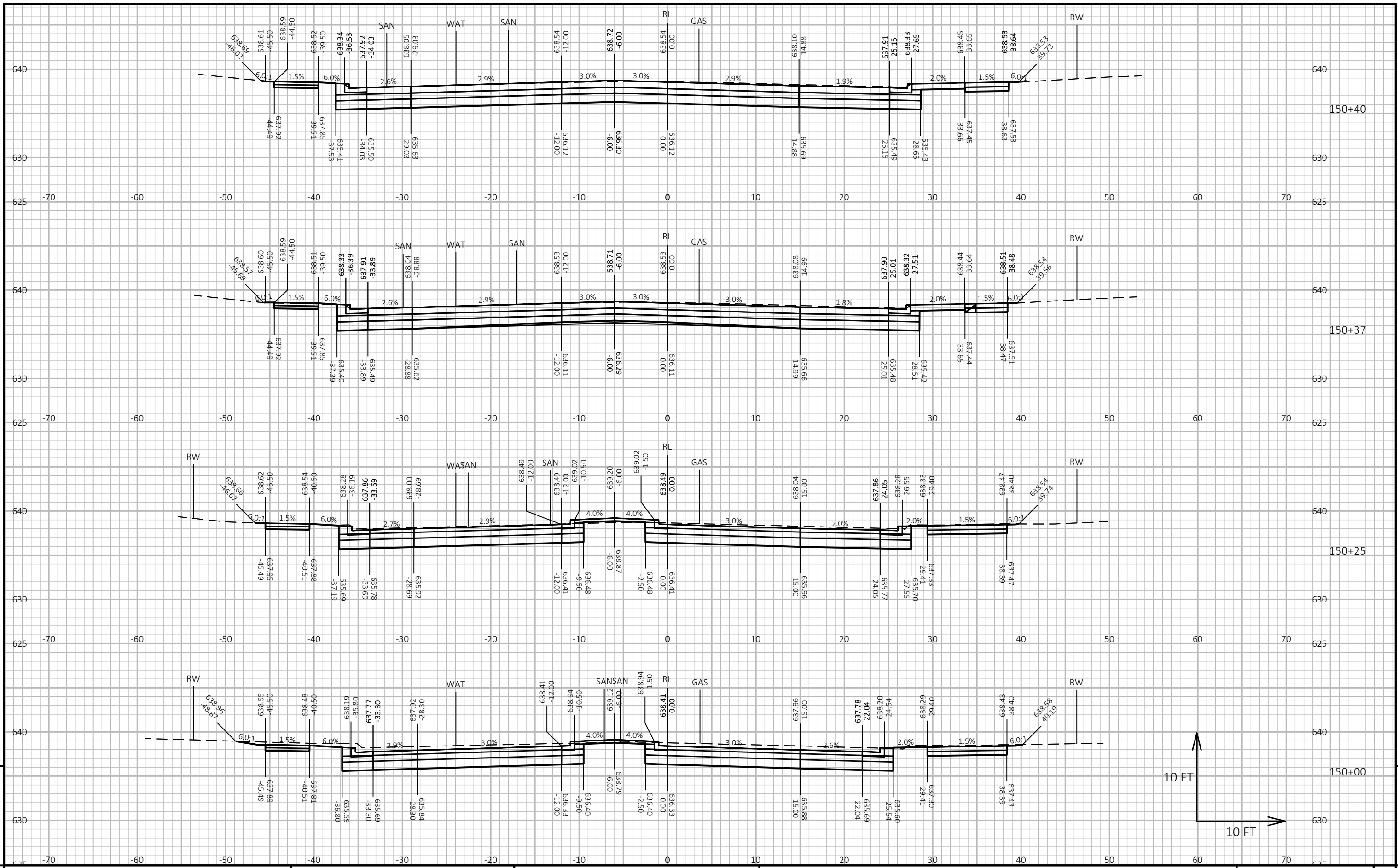

PROJECT NO: HWY: HAMMOND AVE COUNTY: DOUGLAS CROSS SECTIONS: HAMMOND AVENUE SHEET Page 180 of 207 E

FILE NAME : X:\PT\SUPER\163728\5-FINAL-DSGN\C3D\89980036\SHEETS\PLAN\090201_XS.DWG LAYOUT NAME - 22

PLOT DATE : 11/17/2023 2:04 PM

PLOT BY : ANNIE JEROME

PLOT NAME :

PLOT SCALE : 1 IN:10 FT HORZ. / 1 IN:10 FT VERT.

WISDOT/CADD SHEET 49

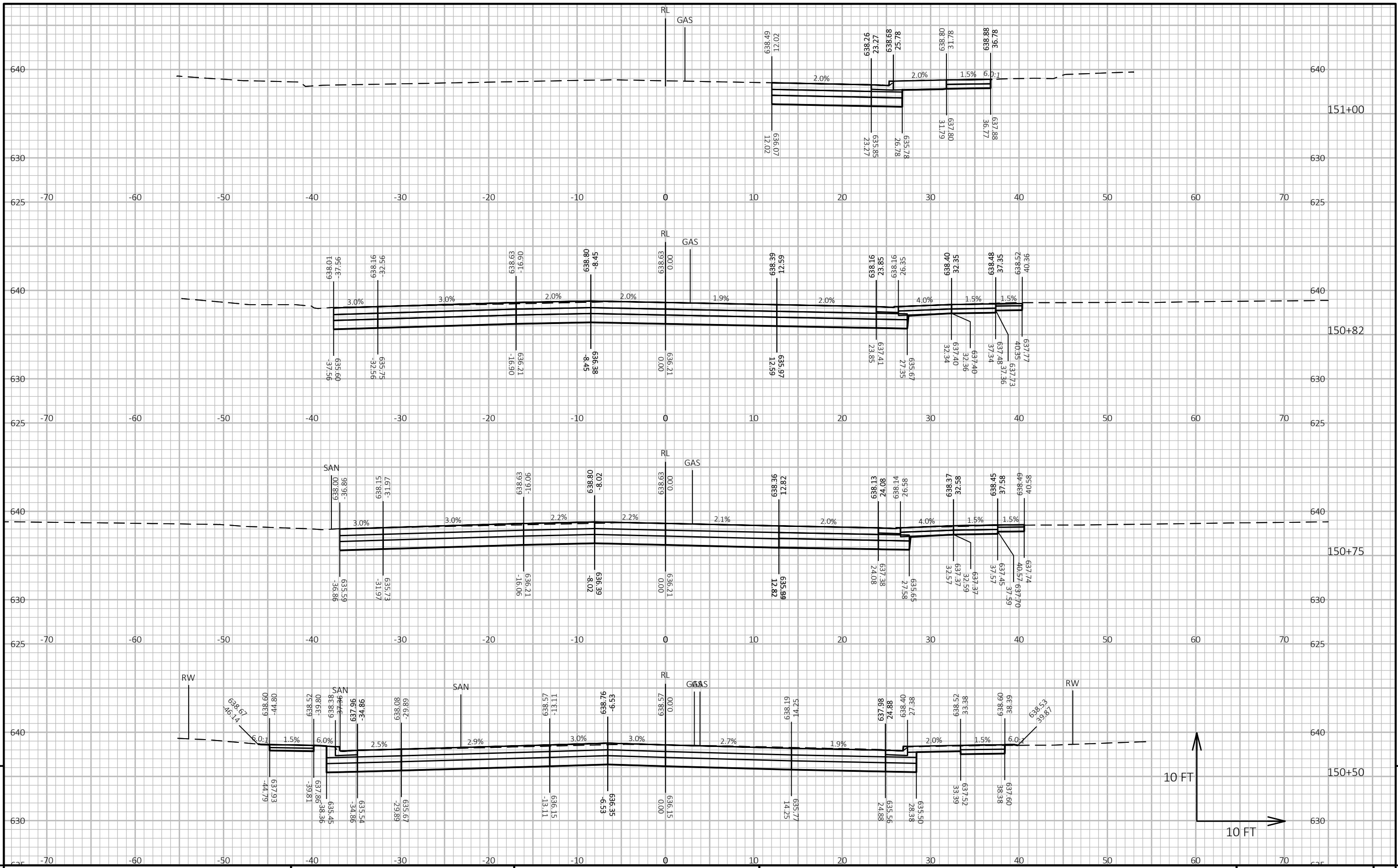

PROJECT NO: HWY: HAMMOND AVE COUNTY: DOUGLAS CROSS SECTIONS: HAMMOND AVENUE SHEET Page 181 of 207 E

9

9

END PROJECT
STA 152+43.79'NB'

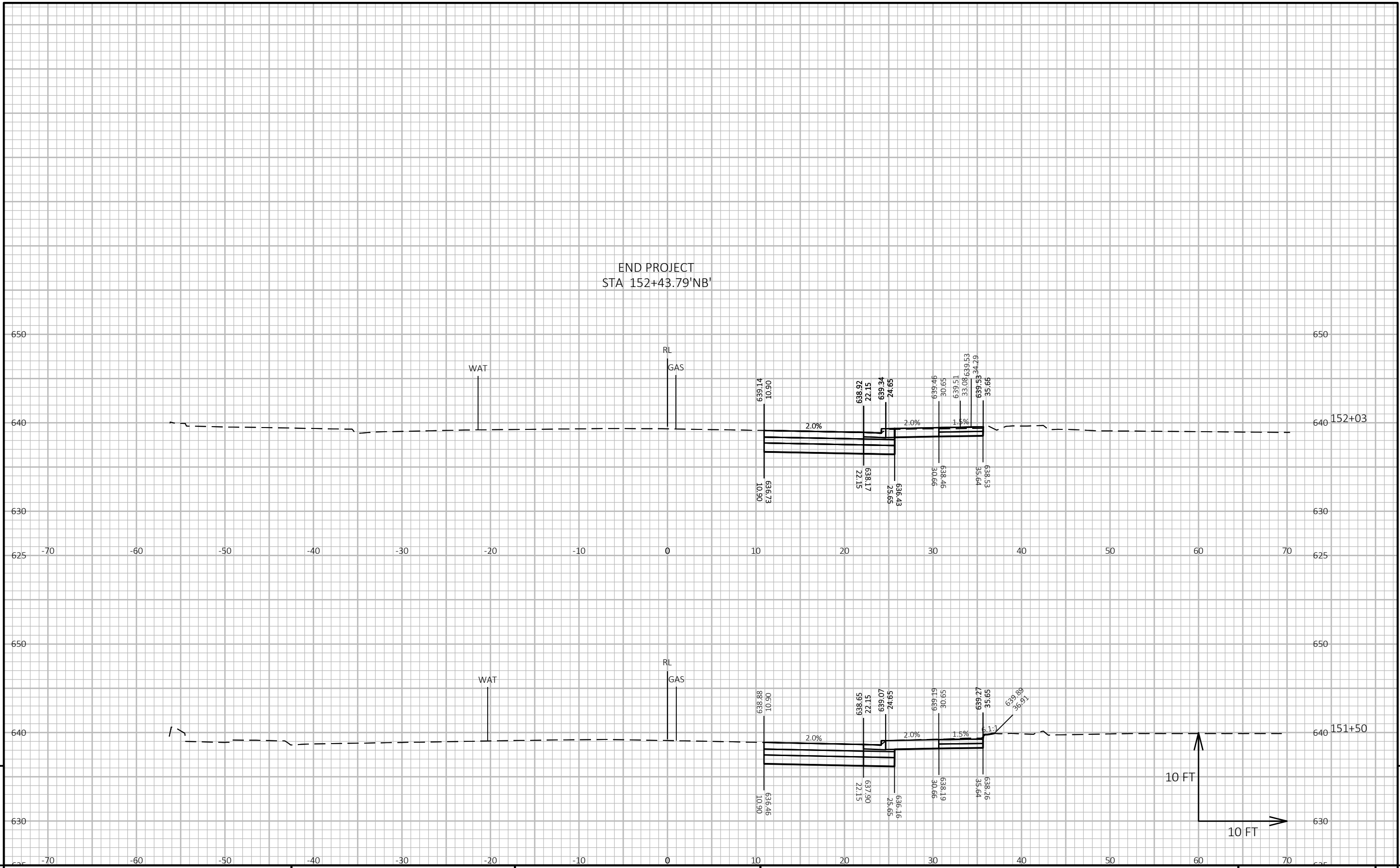

9

9

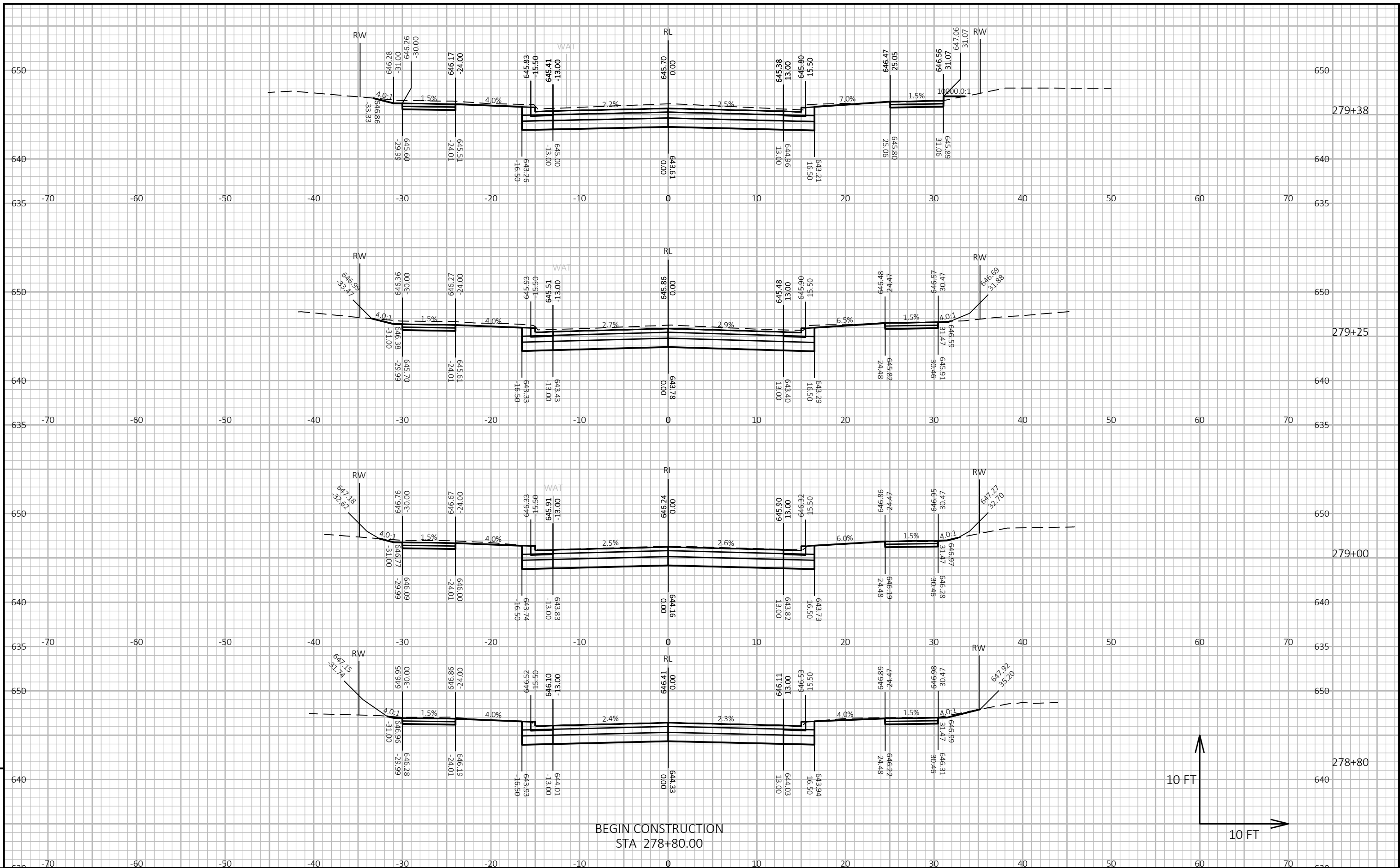

BEGIN CONSTRUCTION
STA 278+80.00

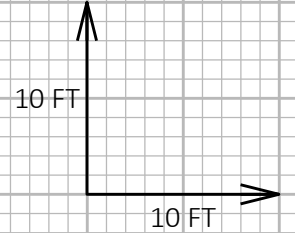

END CONSTRUCTION
STA 280+65.00

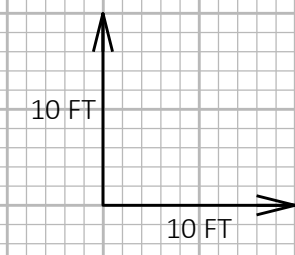
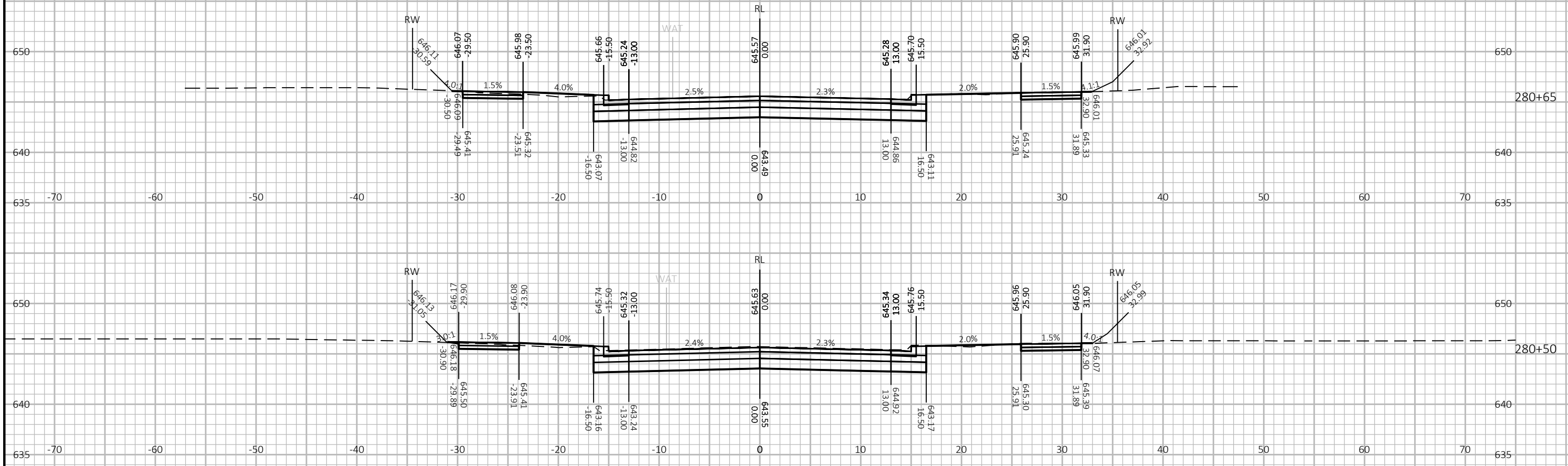

9

9

END CONSTRUCTION
STA 290+70.00

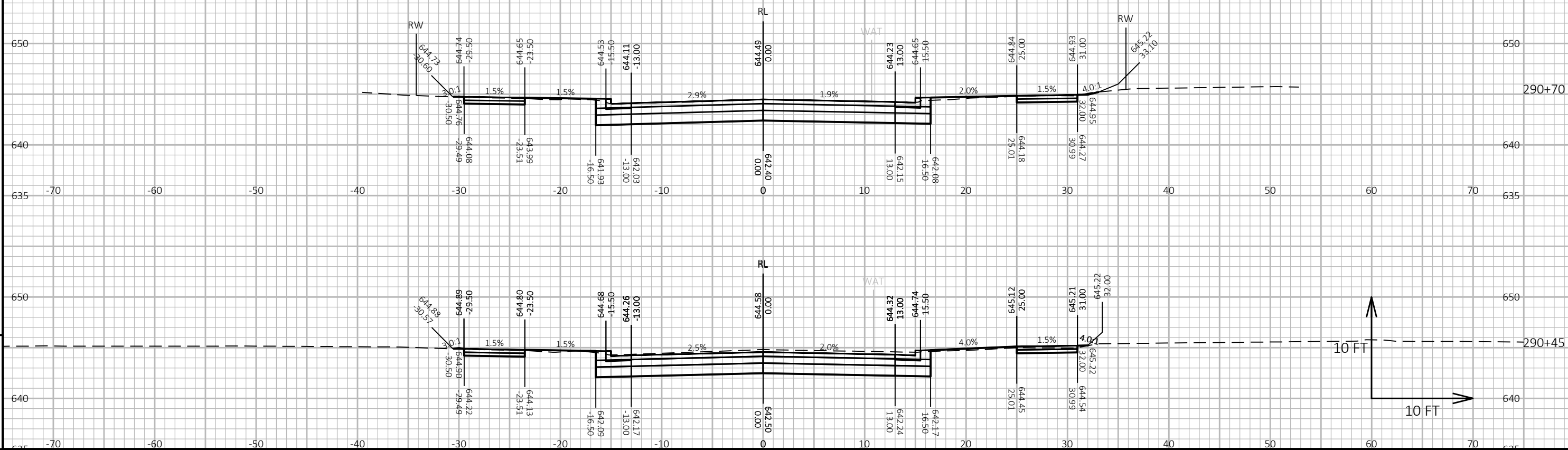

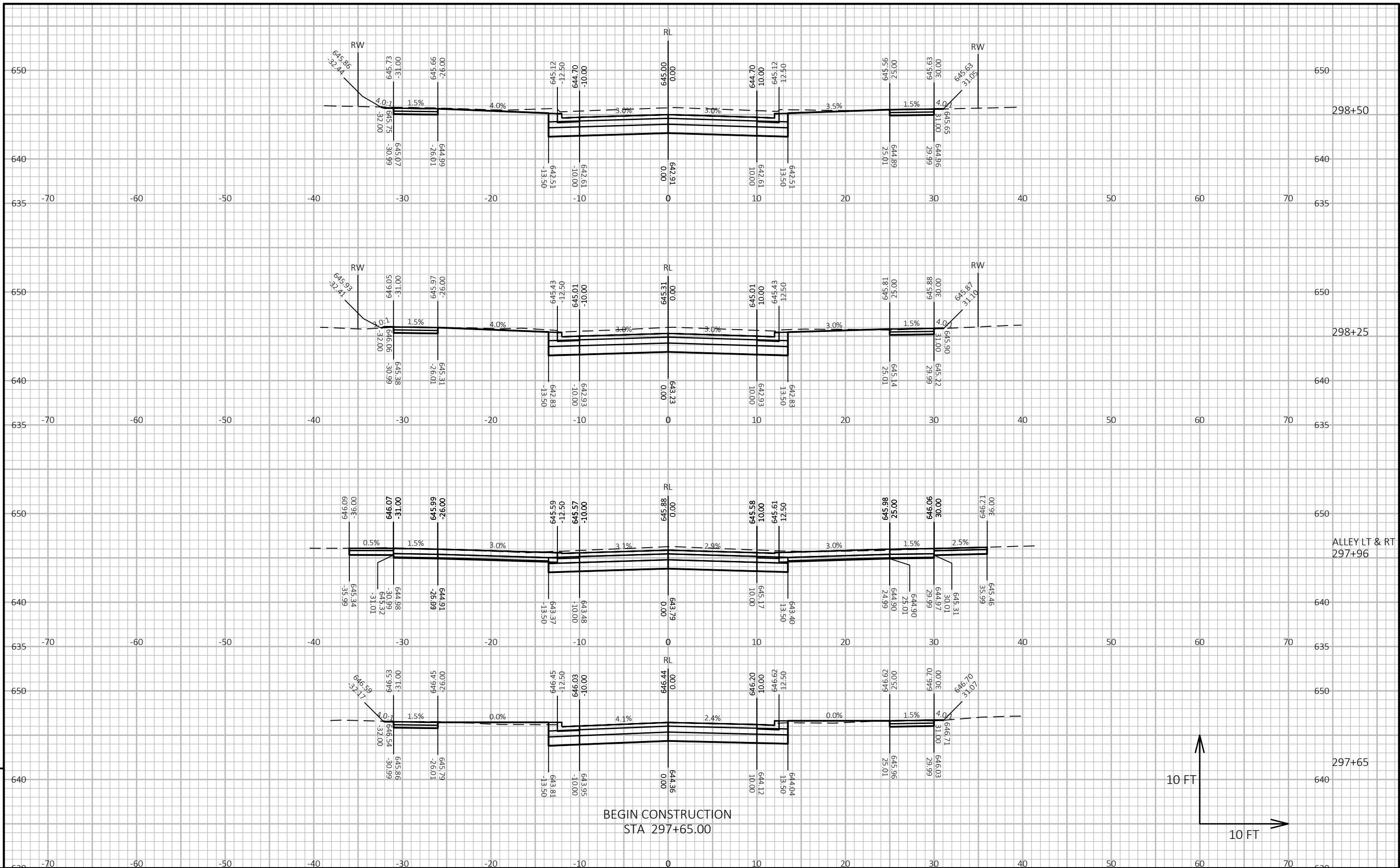

PROJECT NO: ---- HWY: HAMMOND AVE COUNTY: DOUGLAS CROSS SECTIONS: N 20TH STREET SHEET Page 186 of 207 E

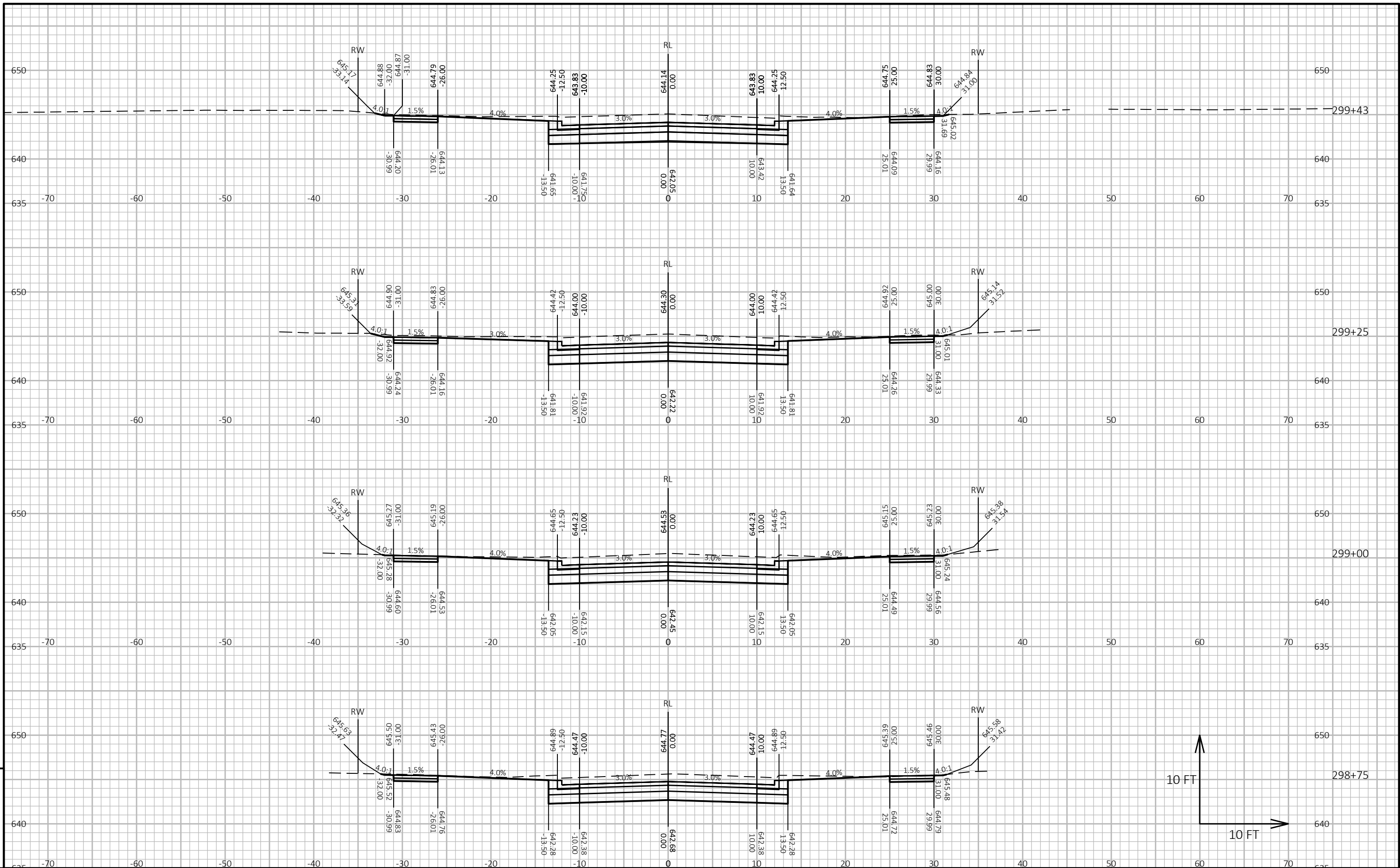

PROJECT NO: ---- HWY: HAMMOND AVE COUNTY: DOUGLAS CROSS SECTIONS: N 20TH STREET SHEET Page 187 of 207 E

FILE NAME : X:\PT\S\SUPER\163728\5-FINAL-DSGN\C3D\89980036\SHEETSPLAN\090202_XS.DWG PLOT DATE : 11/17/2023 2:41 PM PLOT BY : ANNIE JEROME PLOT NAME : PLOT SCALE : 1 IN:10 FT HORZ. / 1 IN:10 FT VERT. WISDOT/CADD SHEET 49

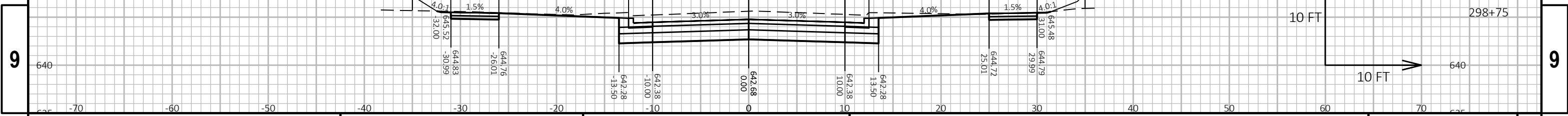

END CONSTRUCTION
STA 300+75.00

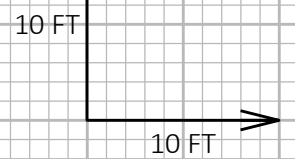
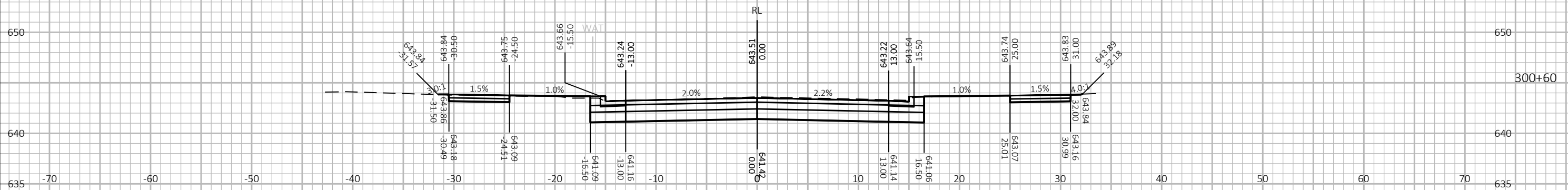
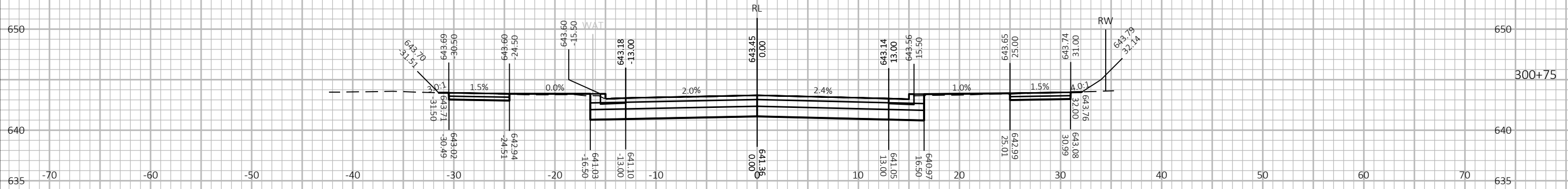

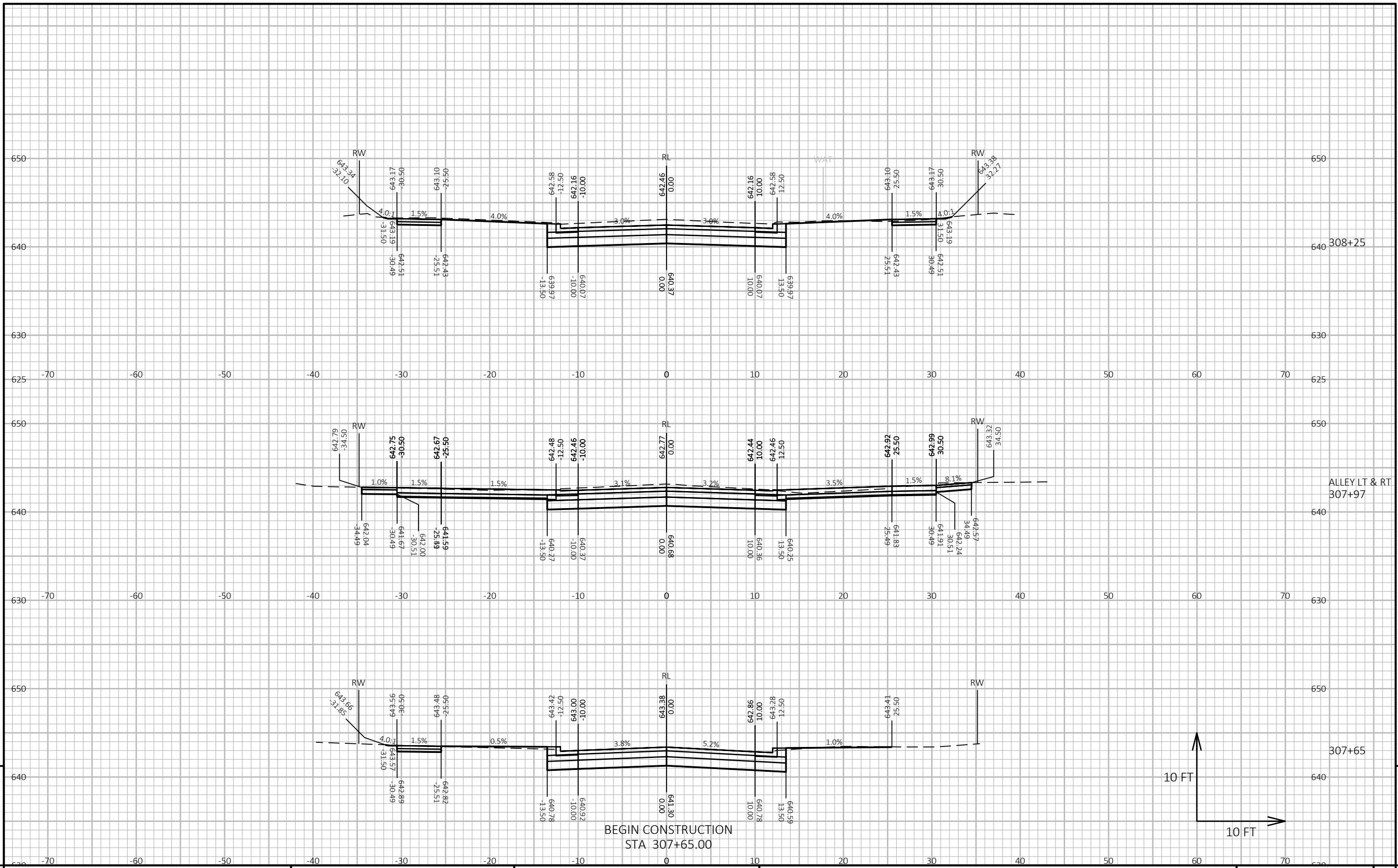

PROJECT NO: ---- HWY: HAMMOND AVE COUNTY: DOUGLAS CROSS SECTIONS: N 19TH STREET SHEET Page 189 of 207 E

FILE NAME : X:\PT\S\SUPER\163728\5-FINAL-DSGN\C3D\89980036\SHEETSPLAN\090202_XS.DWG PLOT DATE : 11/17/2023 2:41 PM PLOT BY : ANNIE JEROME PLOT NAME : PLOT SCALE : 1 IN:10 FT HORZ. / 1 IN:10 FT VERT. WISDOT/CADD SHEET 49

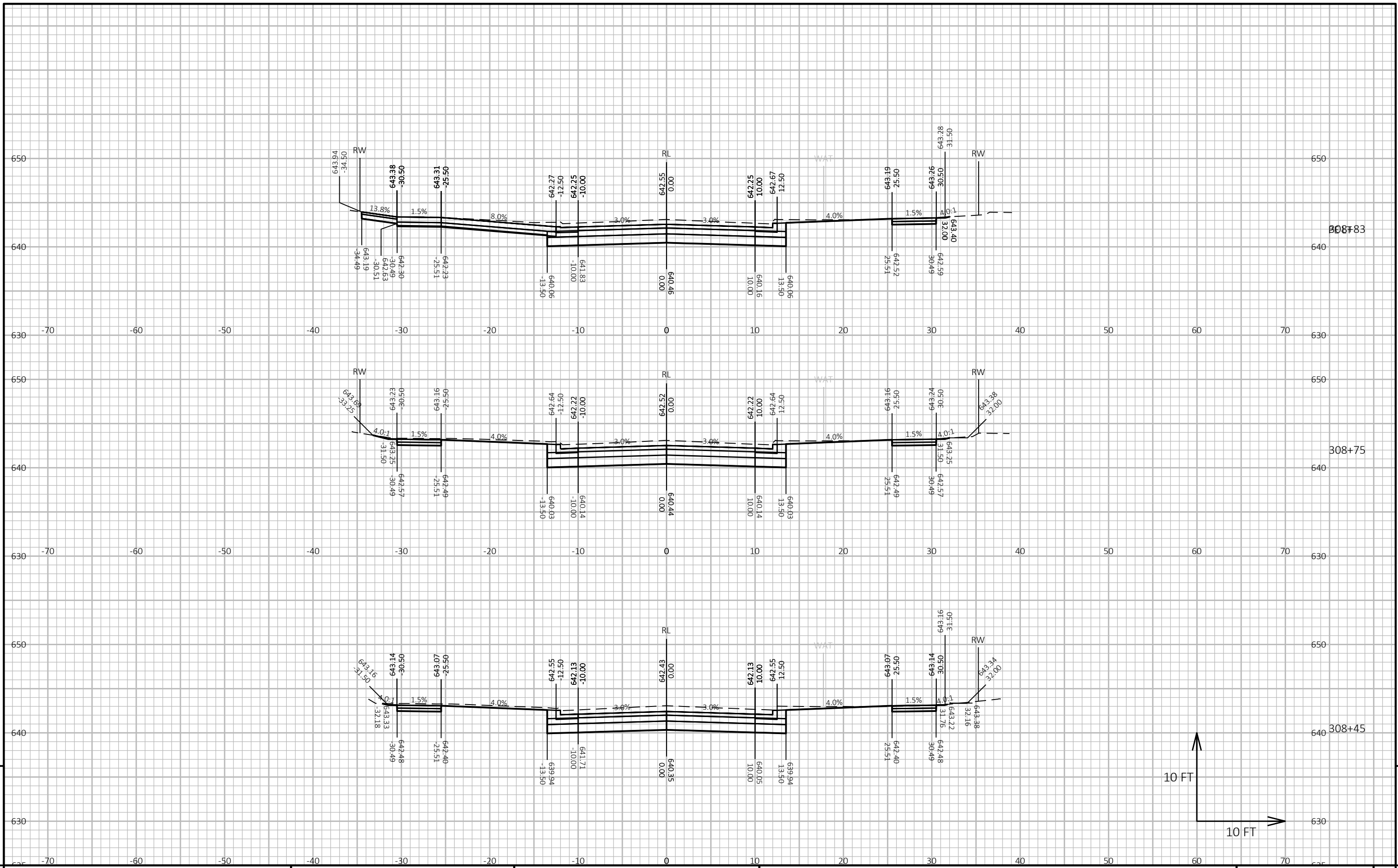

9

9

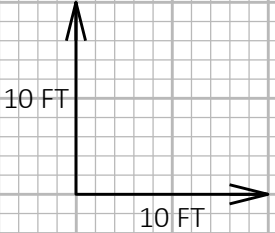

PROJECT NO: ---- HWY: HAMMOND AVE COUNTY: DOUGLAS CROSS SECTIONS: N 19TH STREET SHEET Page 190 of 207 E

FILE NAME : X:\PT\S\SUPER\163728\5-FINAL-DSGN\C3D\89980036\SHEETSPLAN\090202_XS.DWG PLOT DATE : 11/17/2023 2:41 PM PLOT BY : ANNIE JEROME PLOT NAME : PLOT SCALE : 1 IN:10 FT HORZ. / 1 IN:10 FT VERT. WISDOT/CADD SHEET 49

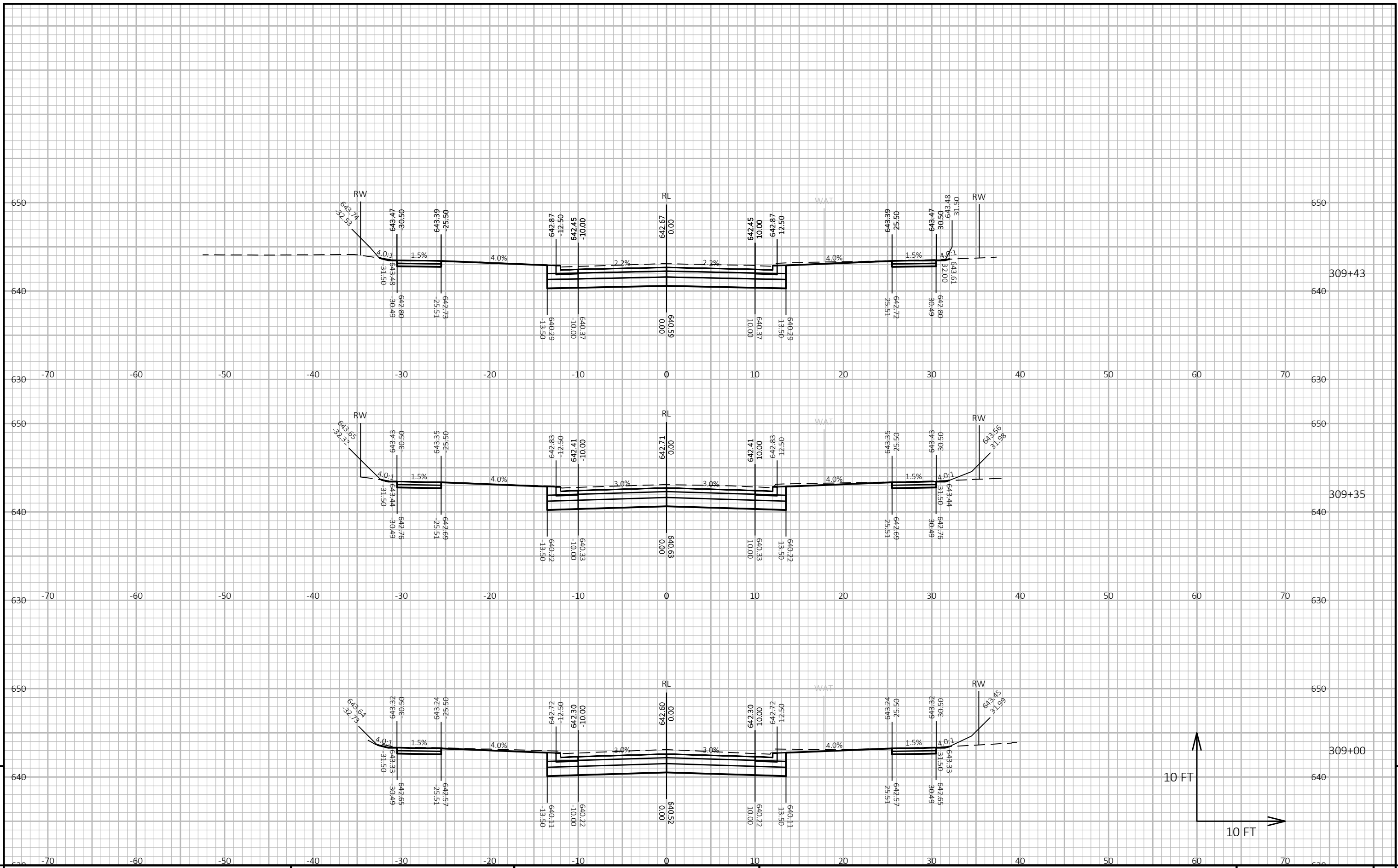

PROJECT NO: ---- HWY: HAMMOND AVE COUNTY: DOUGLAS CROSS SECTIONS: N 19TH STREET SHEET Page 191 of 207 E

FILE NAME : X:\PT\S\SUPER\163728\5-FINAL-DSGN\C3D\89980036\SHEETSPLAN\090202_XS.DWG PLOT DATE : 11/17/2023 2:41 PM PLOT BY : ANNIE JEROME PLOT NAME : PLOT SCALE : 1 IN:10 FT HORZ. / 1 IN:10 FT VERT. WISDOT/CADD SHEET 49

9

9

END CONSTRUCTION
STA 310+75.00

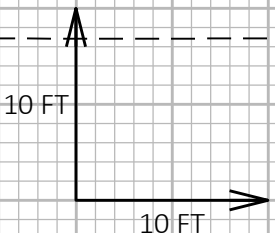
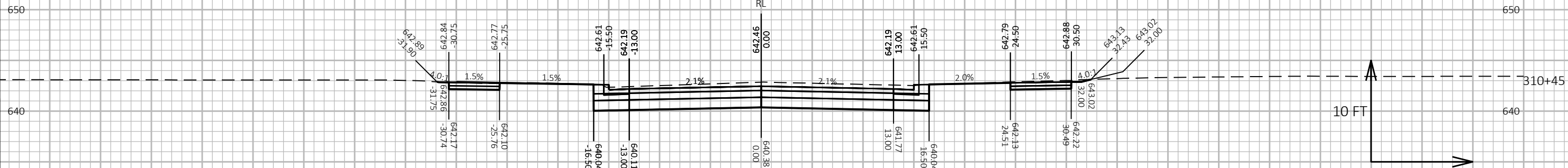
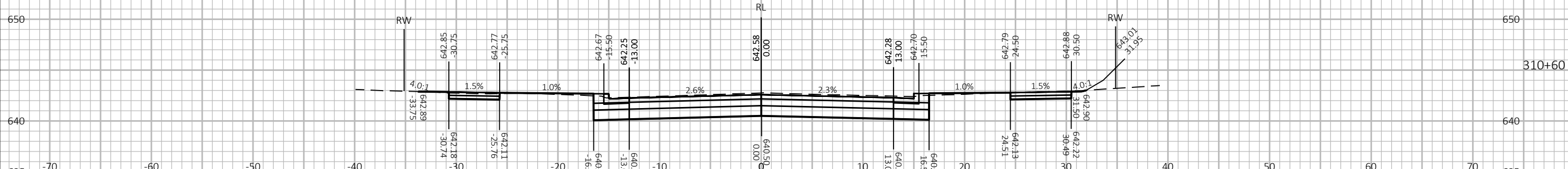

9

9

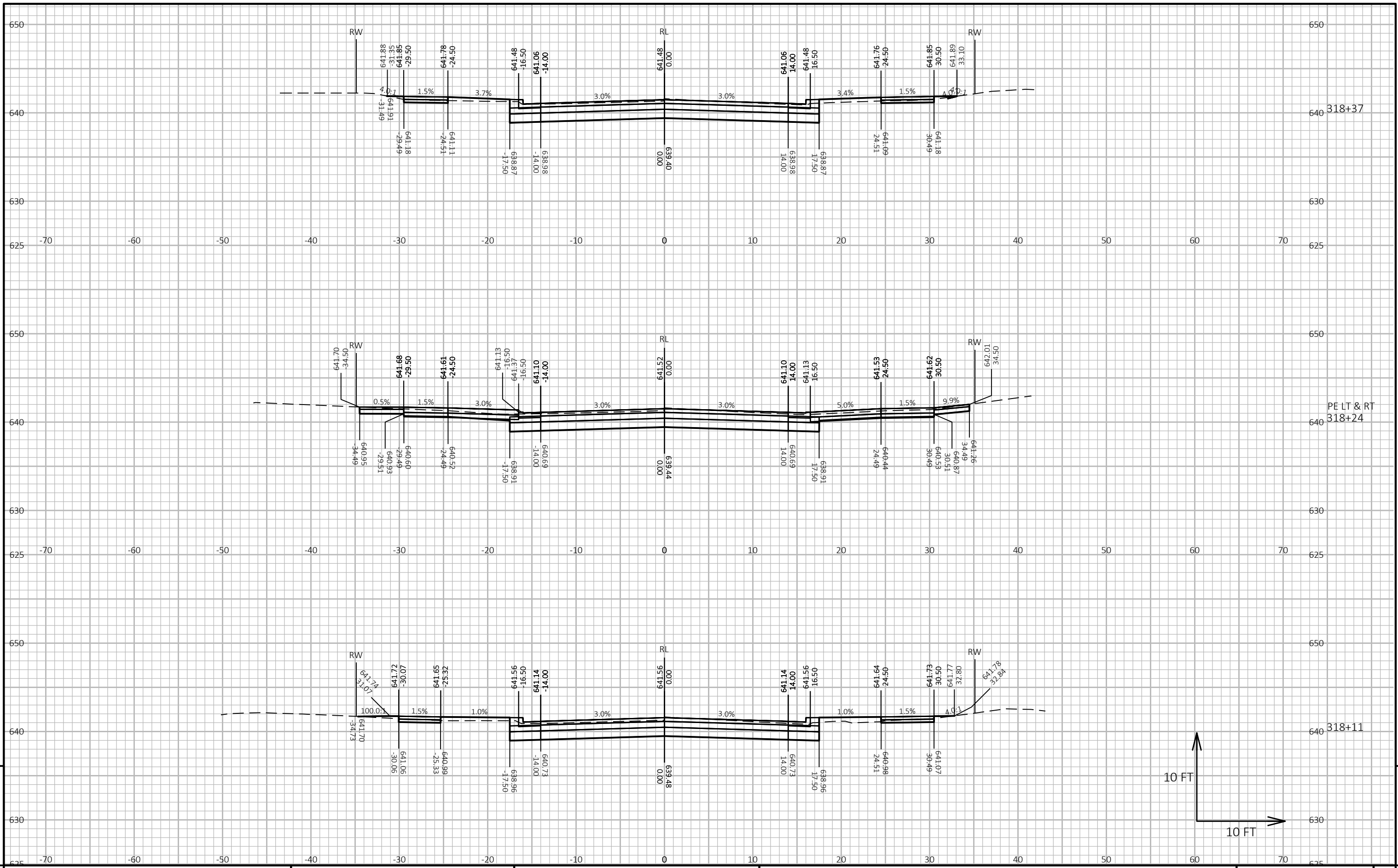

PROJECT NO: ---- HWY: HAMMOND AVE COUNTY: DOUGLAS CROSS SECTIONS: N 18TH STREET SHEET Page 194 of 207 E

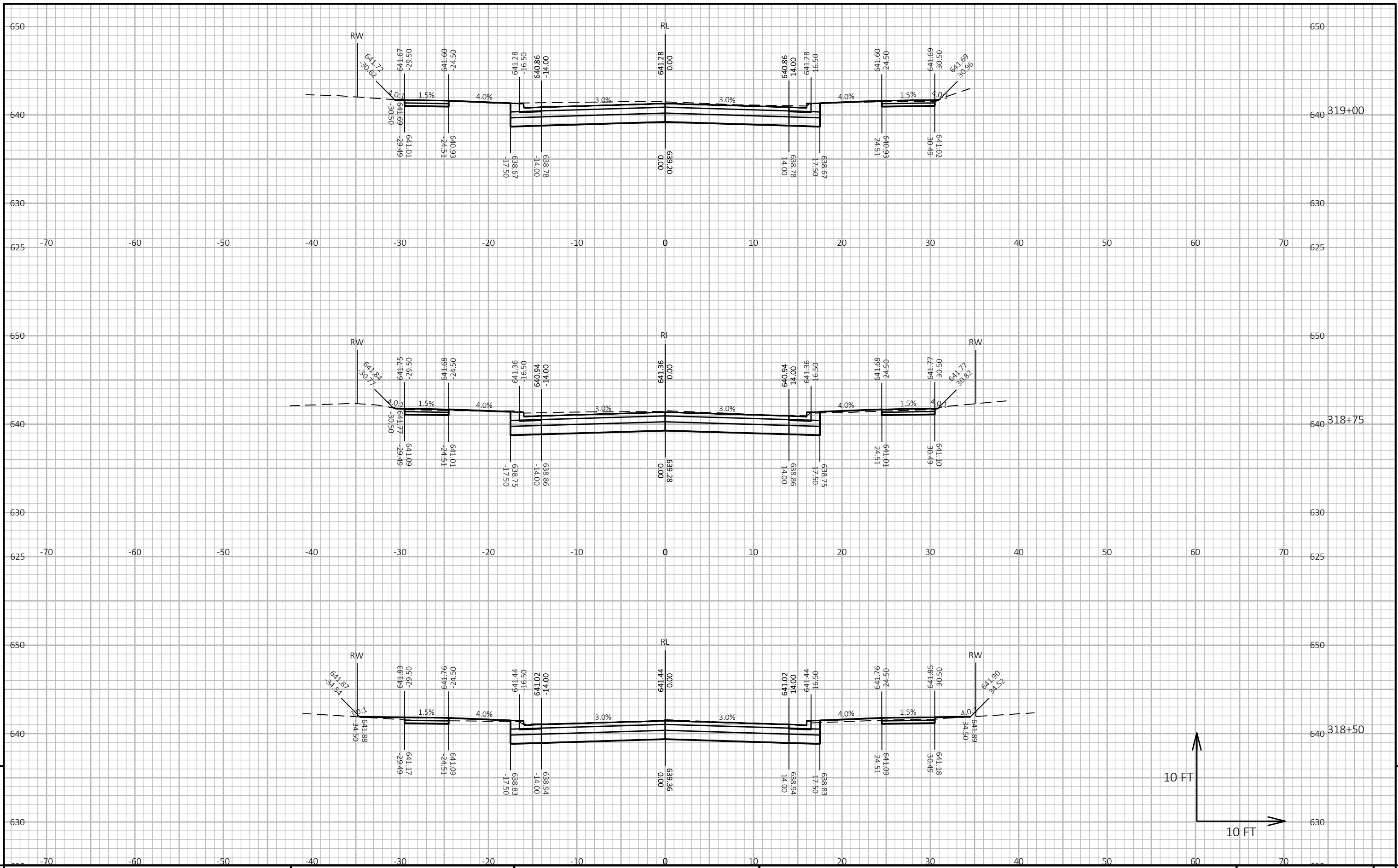

9

9

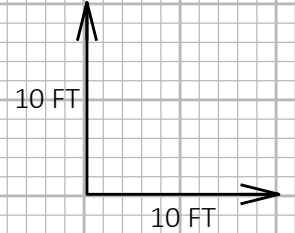

PROJECT NO: ---- HWY: HAMMOND AVE COUNTY: DOUGLAS CROSS SECTIONS: N 18TH STREET SHEET Page 195 of 207 E

FILE NAME : X:\PT\S\SUPER\163728\5-FINAL-DSGN\C3D\89980036\SHEETS\PLAN\090202_XS.DWG PLOT DATE : 11/17/2023 2:41 PM PLOT BY : ANNIE JEROME PLOT NAME : PLOT SCALE : 1 IN:10 FT HORZ. / 1 IN:10 FT VERT. WISDOT/CADD SHEET 49

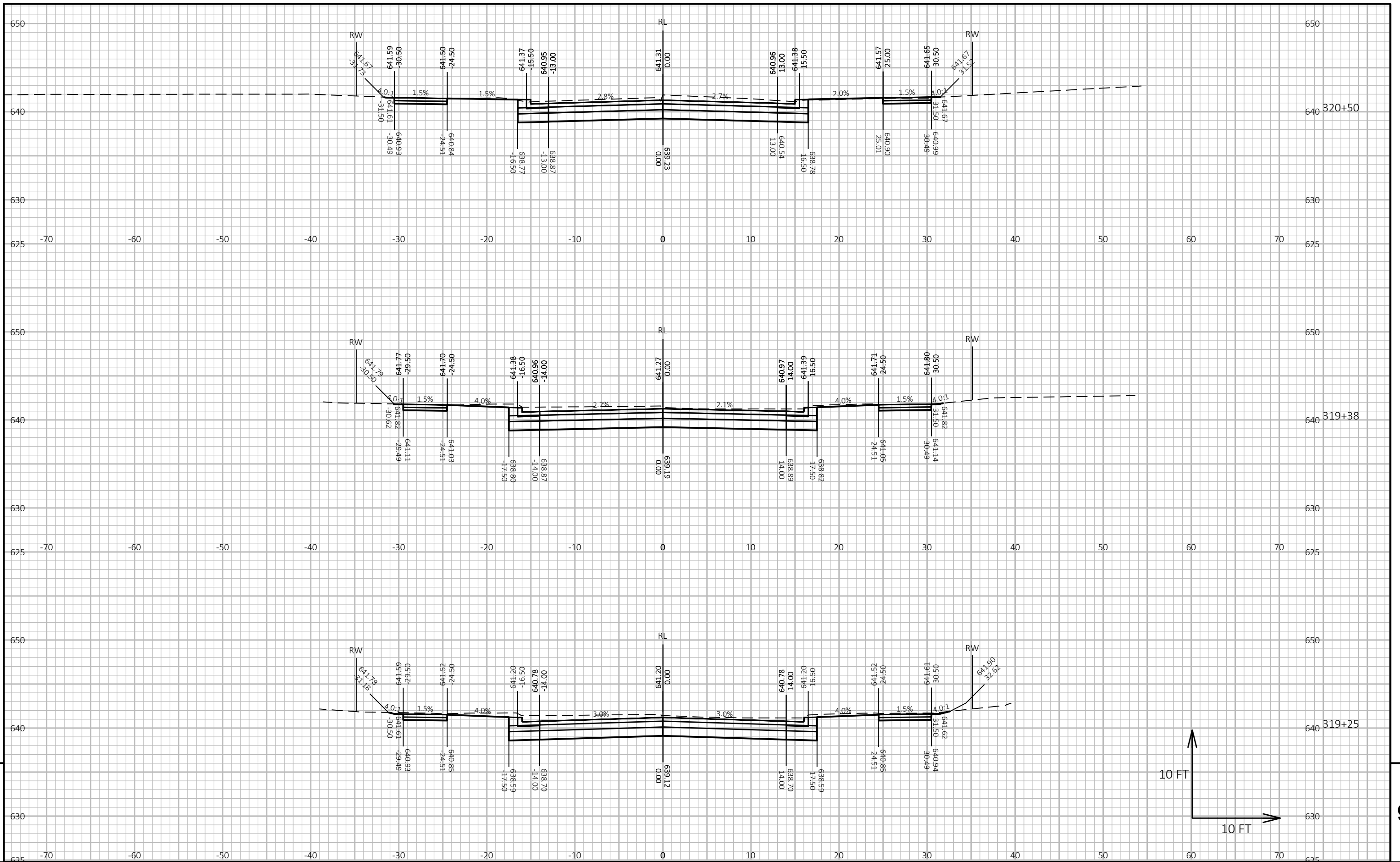

PROJECT NO: ---- HWY: HAMMOND AVE COUNTY: DOUGLAS CROSS SECTIONS: N 18TH STREET SHEET Page 196 of 207 E

END CONSTRUCTION
STA 320+90.00

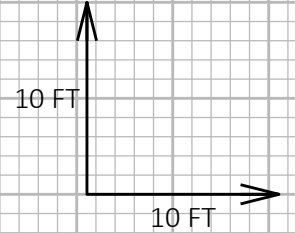
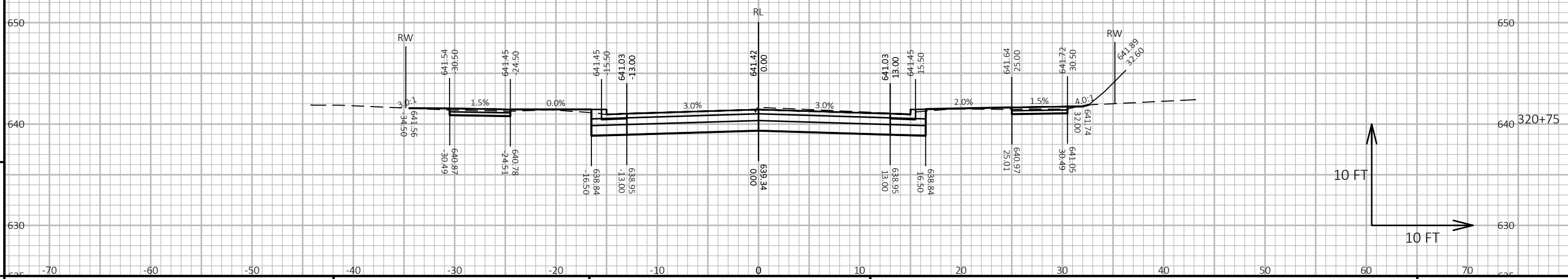
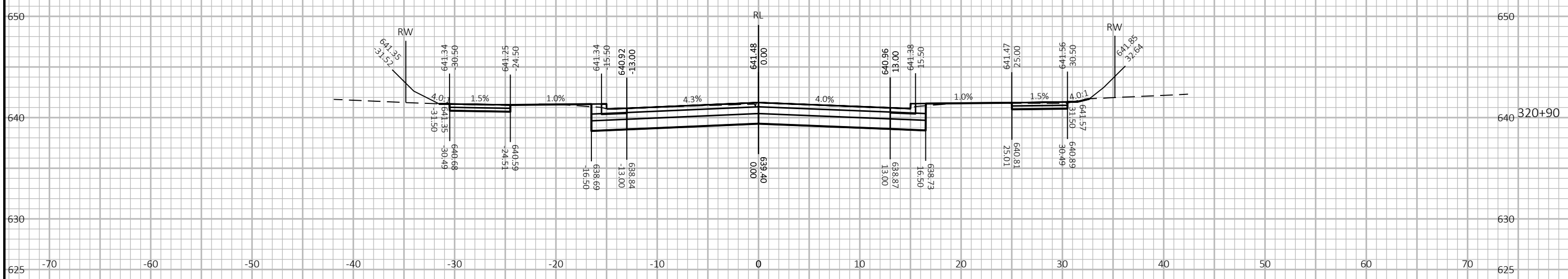

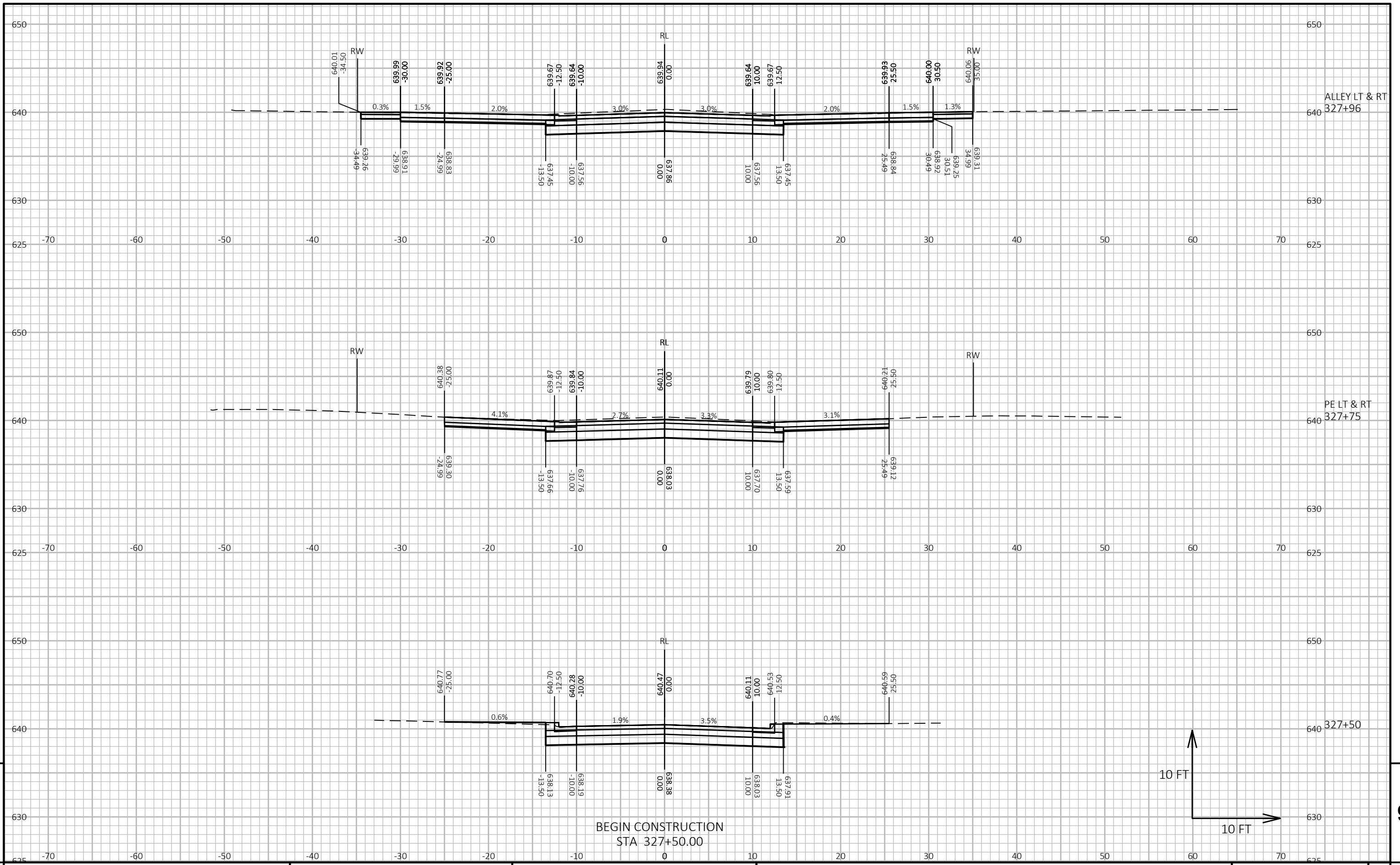

PROJECT NO: ---- HWY: HAMMOND AVE COUNTY: DOUGLAS CROSS SECTIONS: N 17TH STREET SHEET Page 198 of 207 E

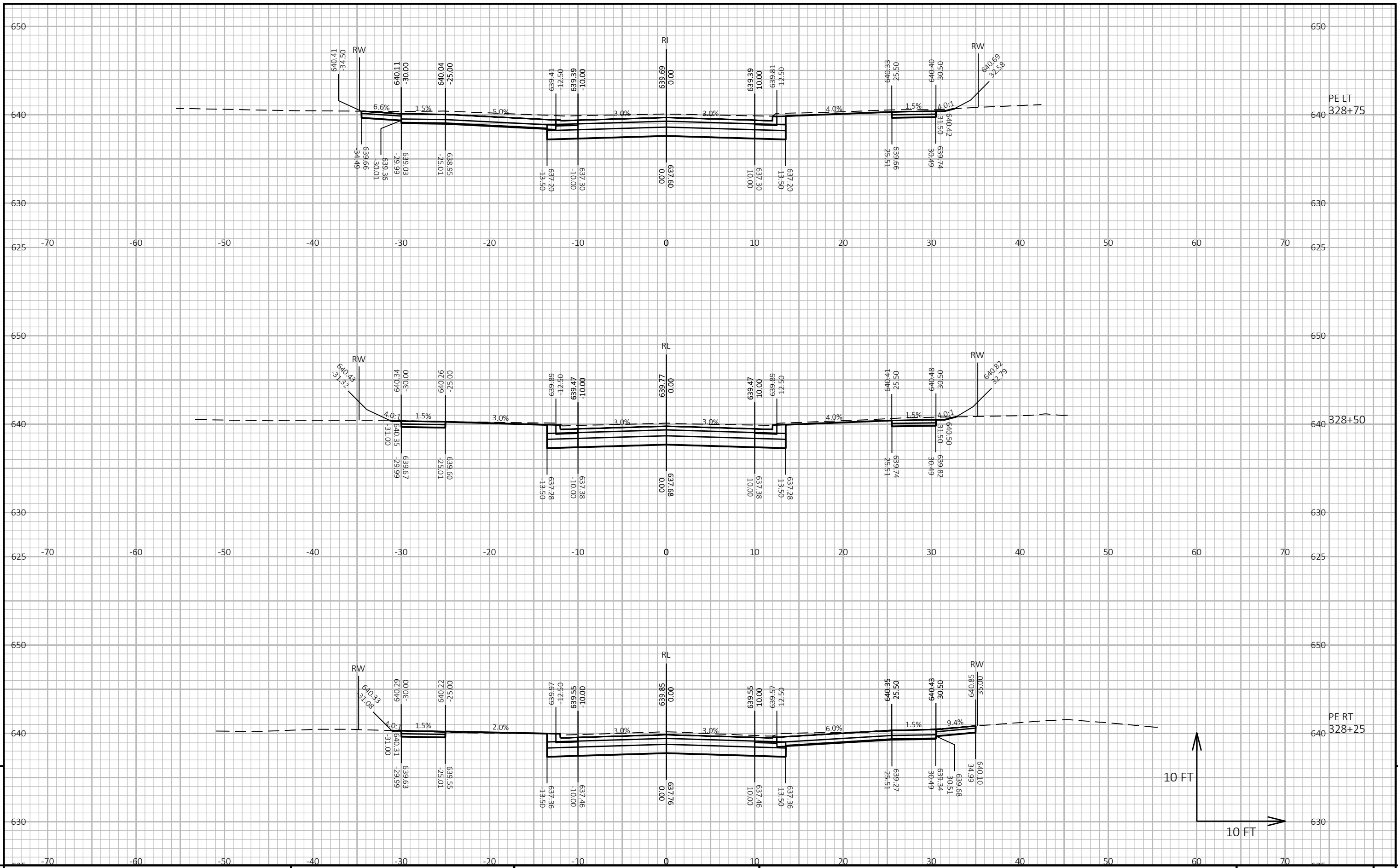

PROJECT NO: ---- HWY: HAMMOND AVE COUNTY: DOUGLAS CROSS SECTIONS: N 17TH STREET SHEET Page 199 of 207 E

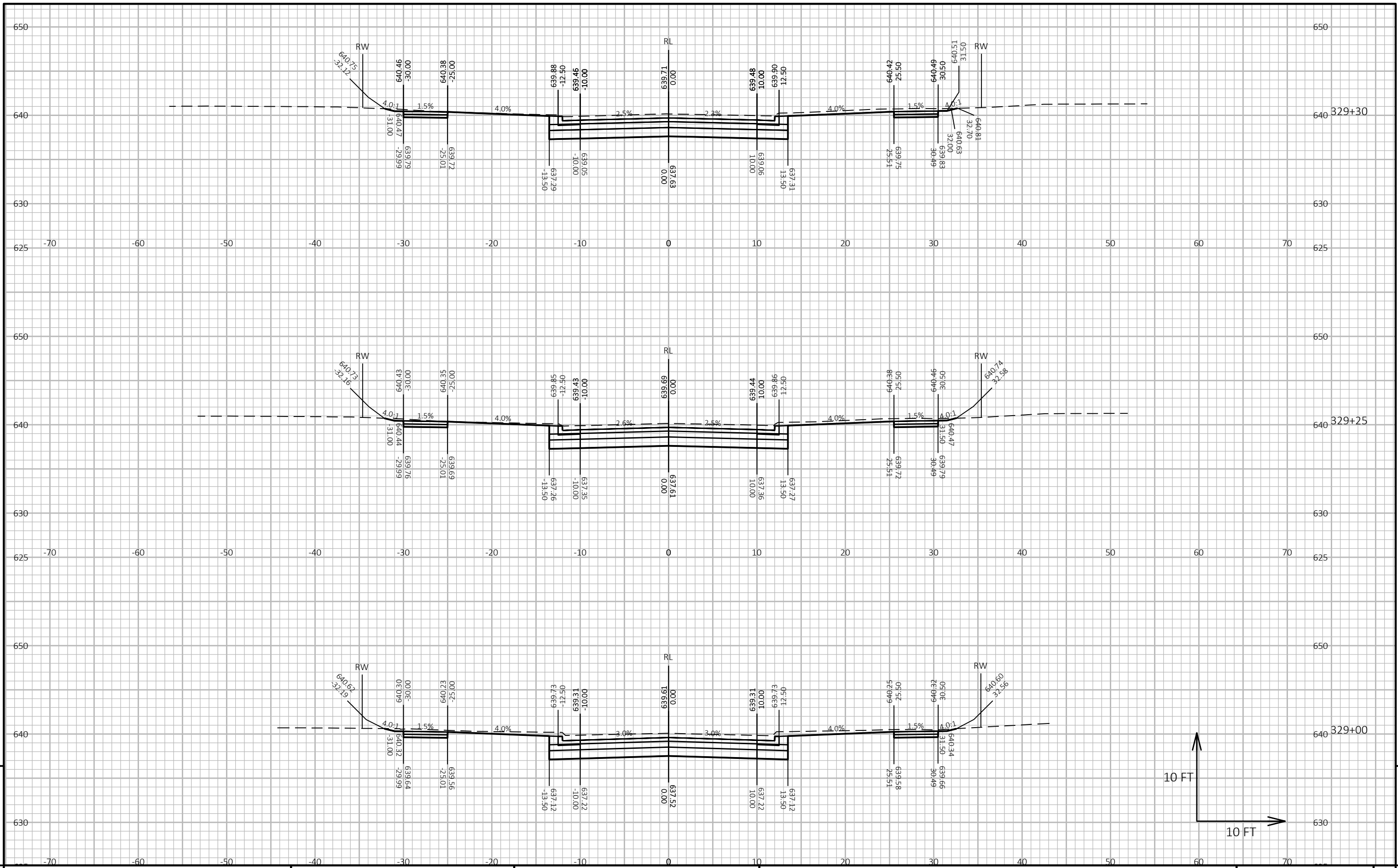

PROJECT NO: ---- HWY: HAMMOND AVE COUNTY: DOUGLAS CROSS SECTIONS: N 17TH STREET SHEET Page 200 of 207 E

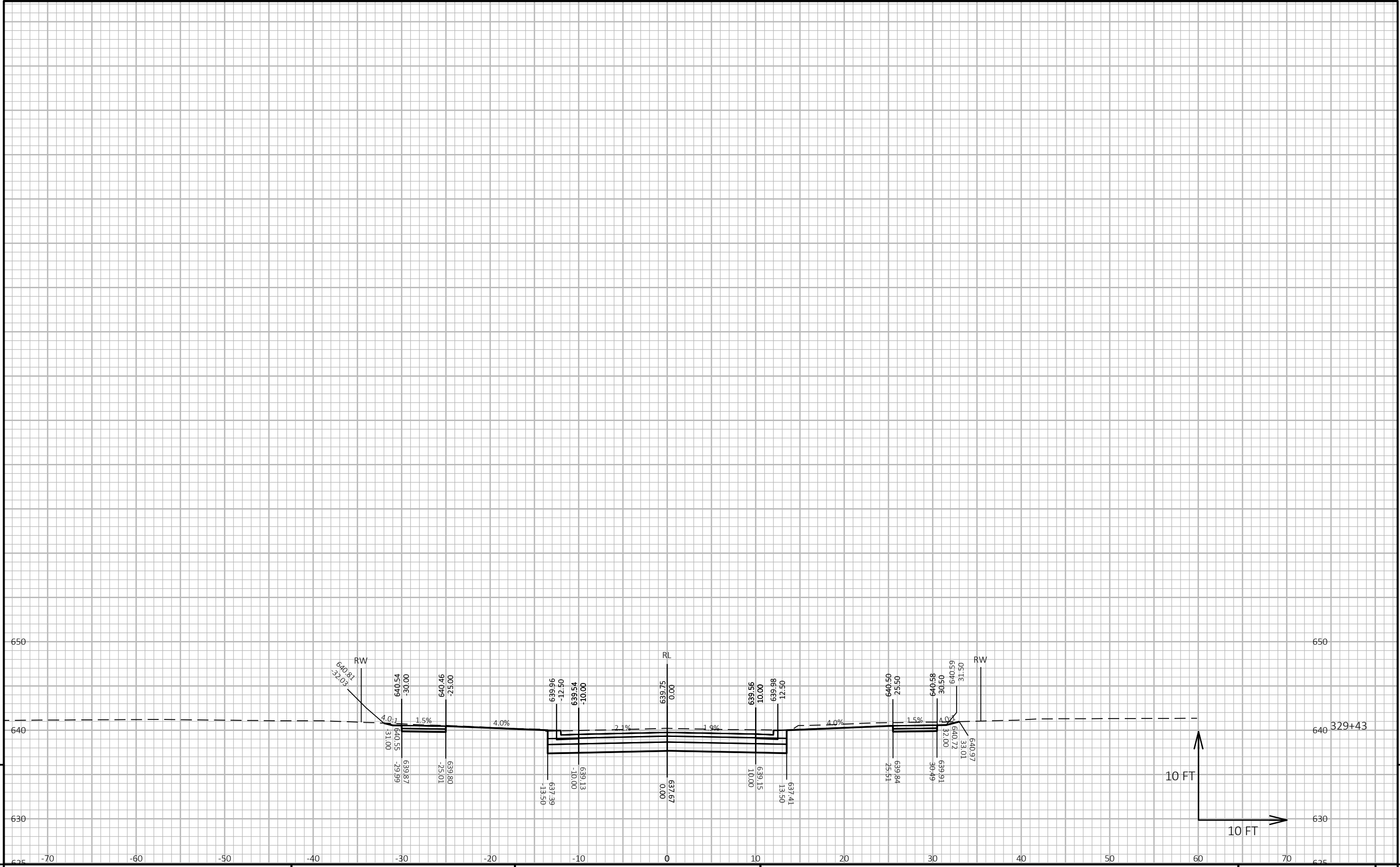

9

9

PROJECT NO: ---- HWY: HAMMOND AVE COUNTY: DOUGLAS CROSS SECTIONS: N 17TH STREET SHEET Page 201 of 207 E

FILE NAME : X:\PT\S\SUPER\163728\5-FINAL-DSGN\C3D\89980036\SHEETSPLAN\090202_XS.DWG PLOT DATE : 11/17/2023 2:42 PM PLOT BY : ANNIE JEROME PLOT NAME : PLOT SCALE : 1 IN:10 FT HORZ. / 1 IN:10 FT VERT. WISDOT/CADD SHEET 49

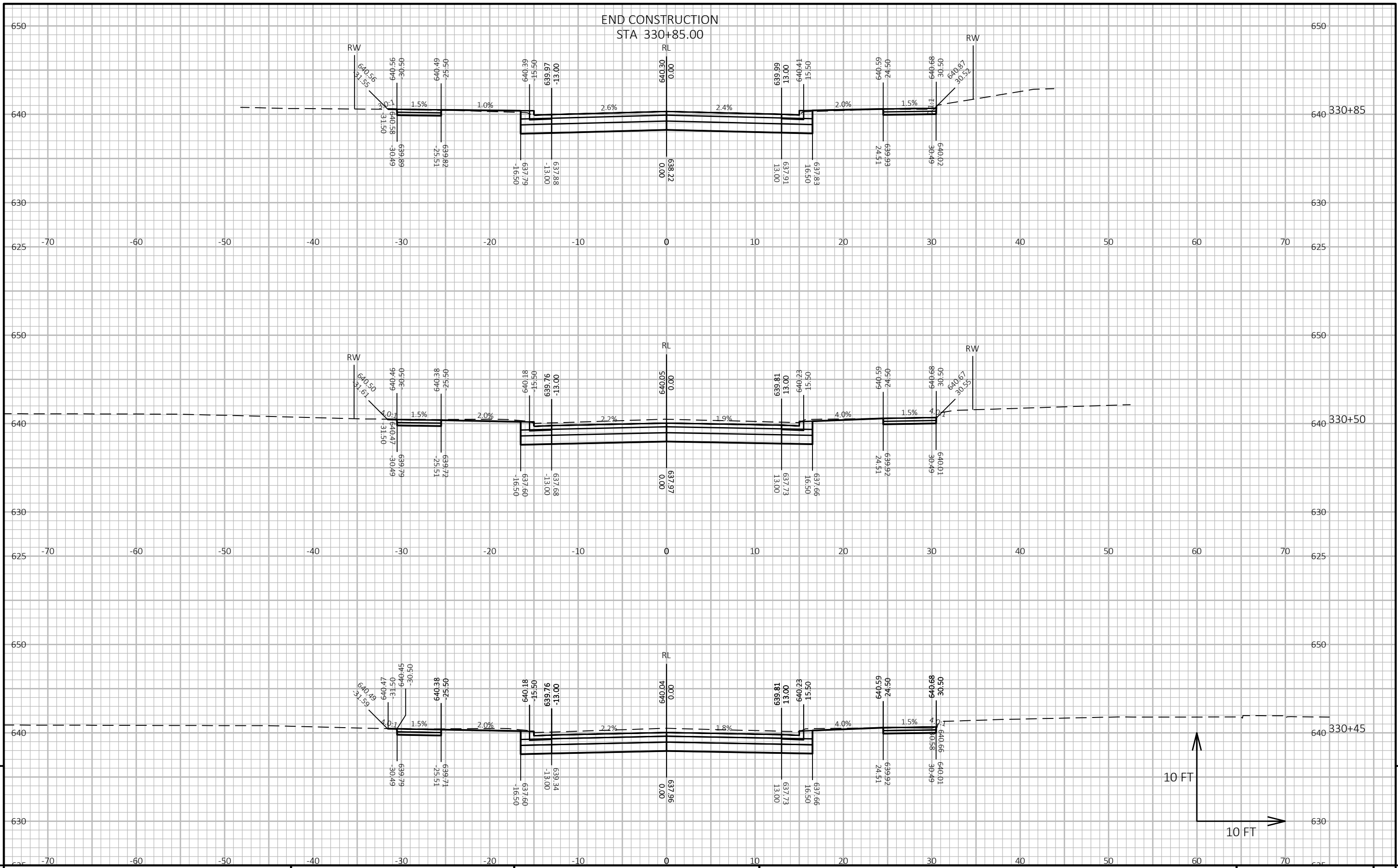

9	9
----------	----------

PROJECT NO: ----	HWY: HAMMOND AVE	COUNTY: DOUGLAS	CROSS SECTIONS: N 17TH STREET	SHEET Page 202 of 207 E
------------------	------------------	-----------------	-------------------------------	--------------------------------

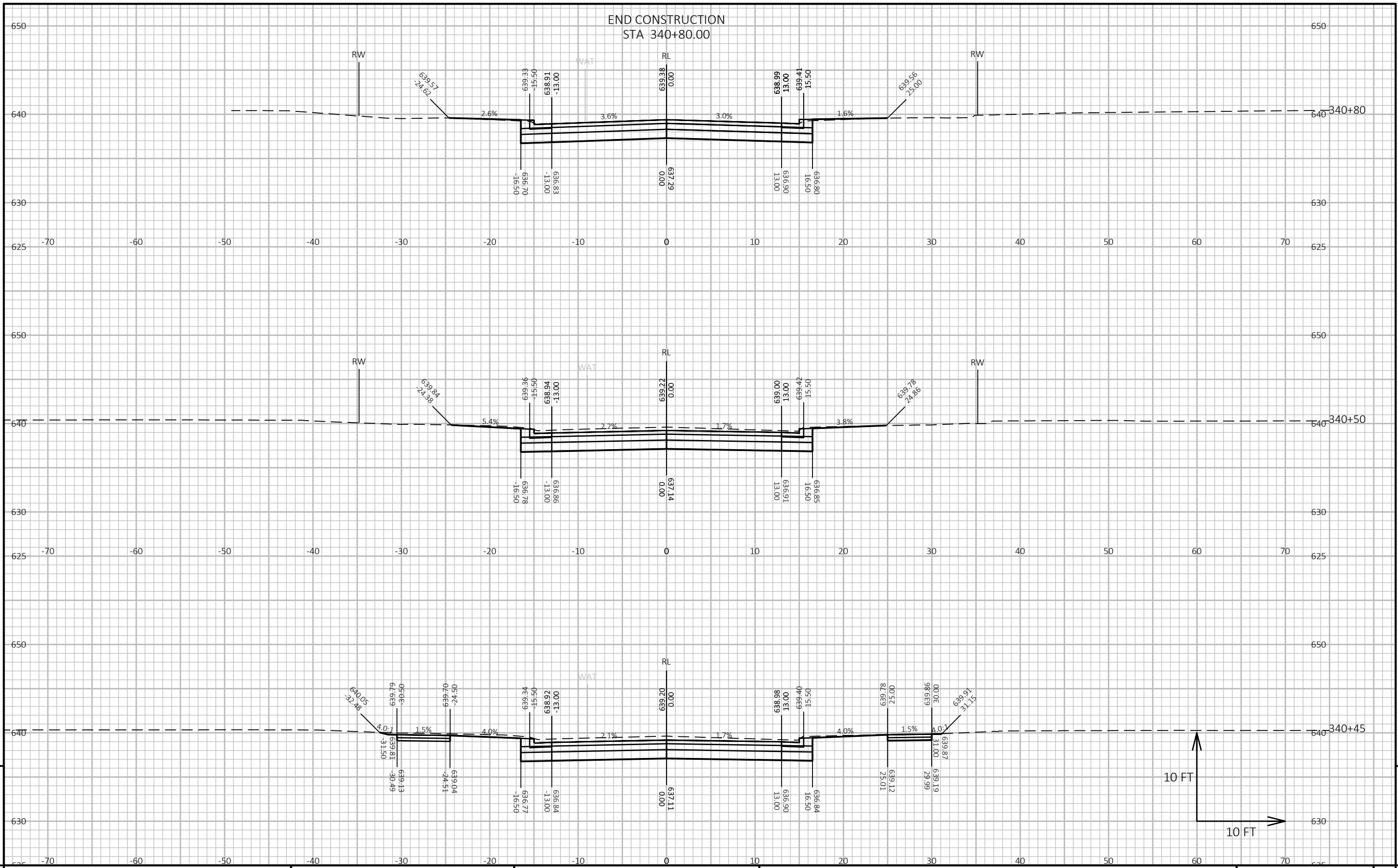

PROJECT NO: ---- HWY: HAMMOND AVE COUNTY: DOUGLAS CROSS SECTIONS: HARRISON STREET SHEET Page 203 of 207 **E**

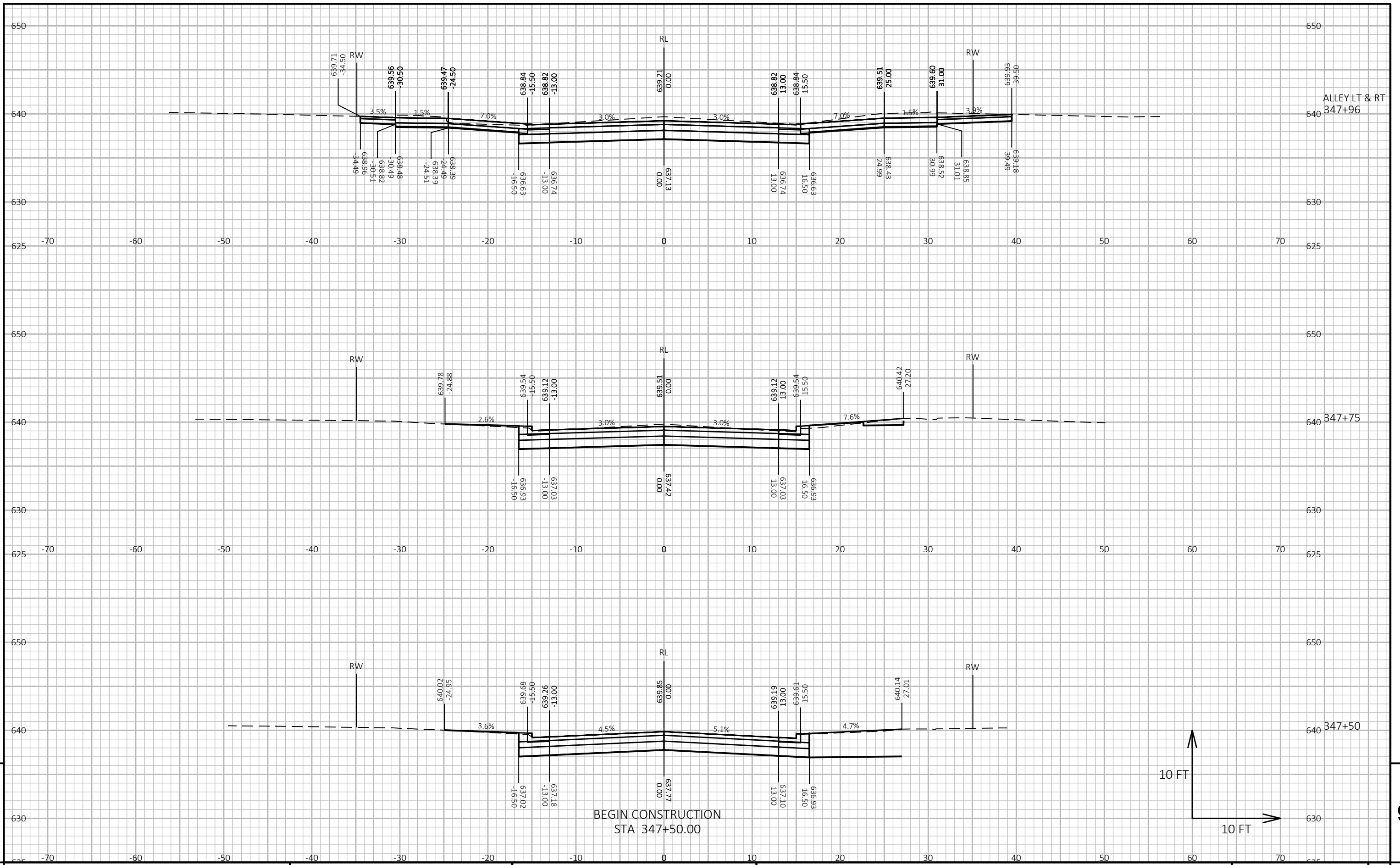

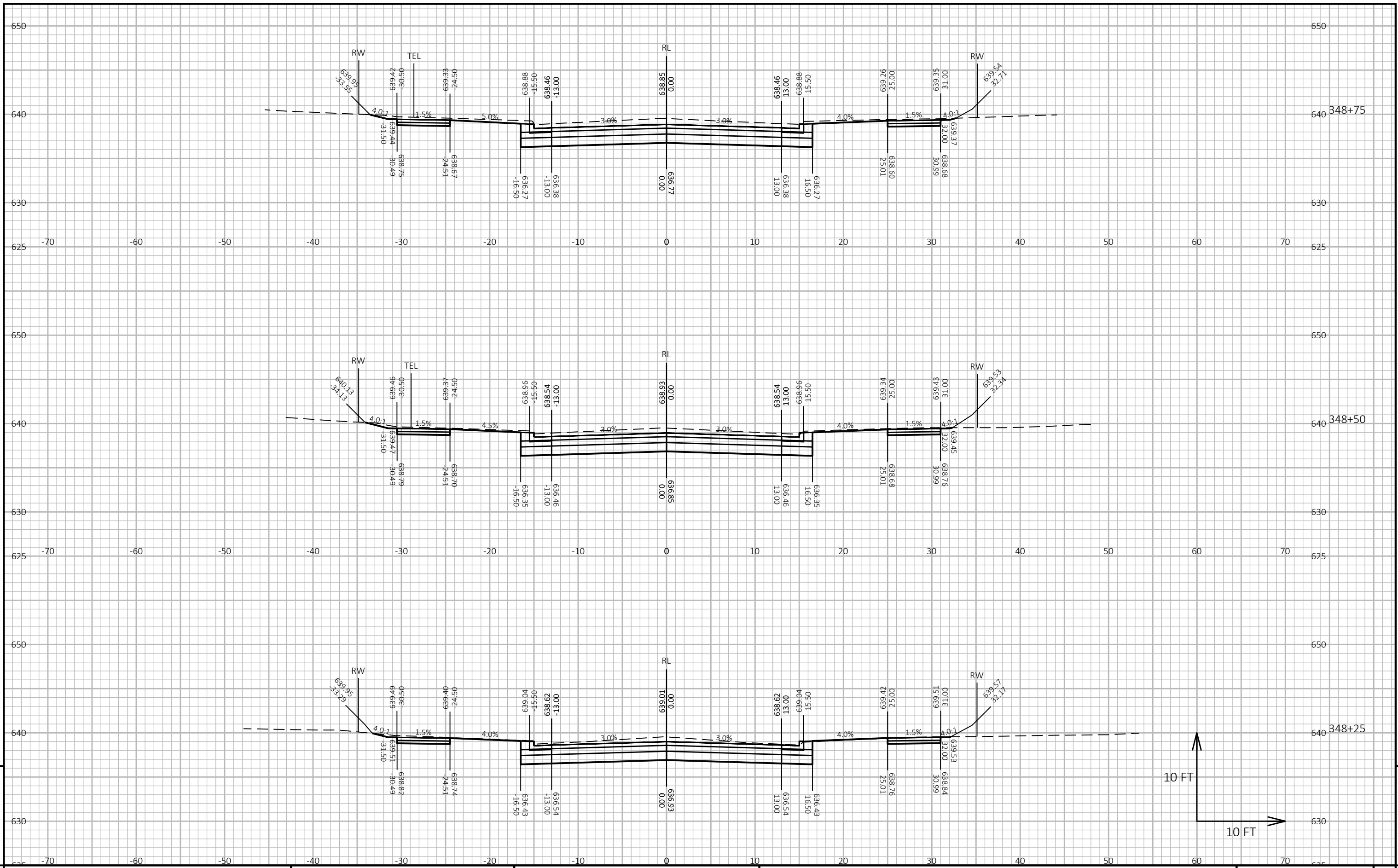

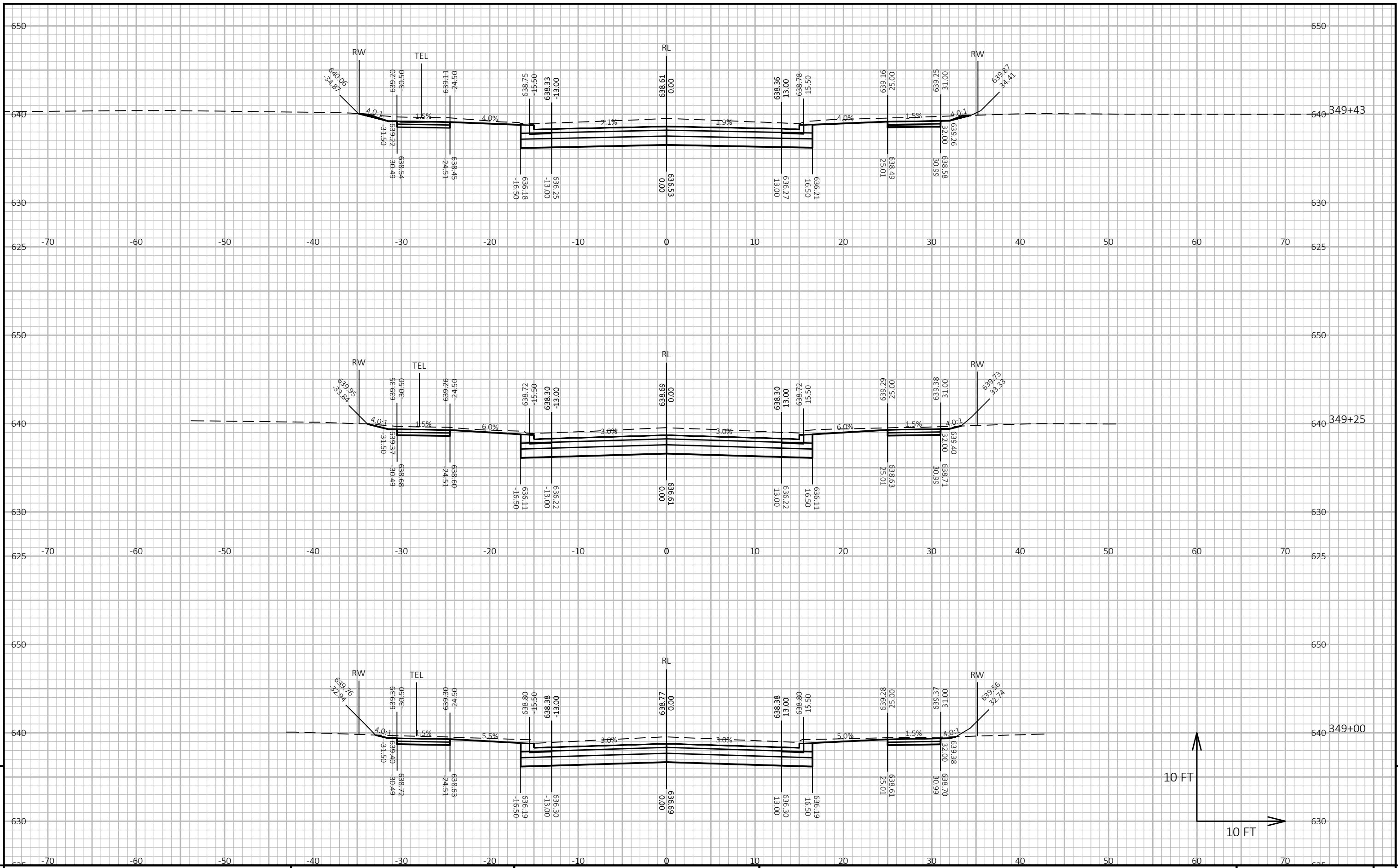

PROJECT NO: ---- HWY: HAMMOND AVE COUNTY: DOUGLAS CROSS SECTIONS: N 16TH STREET SHEET Page 206 of 207 E

